REFLECTOR

1952

Fishman, Joyce Adv. Mrs. McCoy

Lots of Luck
To a sweet girl
and classmate.
John Downing

To Joyce
Buena suerte mi amiga
y muchos dias todos los
años de la vida
Sincerely
su amiga
Glenda

Its Joyce,
being here for some
Spanish class. You are
cute and smart girl. Lots of
luck term. Lots of luck good
luck in the future.
Adios!
Nancy Harris
(Nancita)

Dear Joyce
To a sweet kid who
deserves the best of
everything. Lots of Luck
Ronnie
A.Z.A.
412

To a swell girl.
Lots of luck.
Buddy
Lindsey

To Joyce a real
nice girl - one of
the sweetest girls I
know
Carol
McBride

To Joyce,
Best of luck
to a sweet
and darling girl.
Pat Heller

Lots of luck
to a real sweet
girl. Buddy Brown.

Best of Luck
To a real cute kid in
English.
Tommy
Balkcom

Joyce
one of the sweetest
girls I have ever
known, lots of luck
and best wishes
Jerry Gibson

To Joyce
Lots of luck to a
darling girl and a S.E.
Best wishes
always
Carolyn
Francis
A.S.S.

To Joyce
Best wishes and lots
of luck to a sweet girl
in my Spanish class.
Margaret Knight

Lots of luck
to a sweet little
girl and best
wishes forever
Ster...

To Joyce one & only
girl who has what it
takes Best of Luck
Claire Shomer

To Joyce
Best wishes & lots of
luck to a sweet gal in
my English class.
Your friend
Rhoda Funity

To Joyce
Best wishes to
a darling girl who
I hope to always remain
a friend with you
Cecile Or

To a swell gal
in my history
class. Loads of
luck especially
with Sammy
Sandy Glantz
Pres. ΣΔΡ

Dear Joyce
Best of Luck
to one of the
sweetest girls I
know. It's been
fun having you
in Spanish with
me.
Love always
Barbara Toby Guebaum

To Joyce
Best of Luck
to a swell girl
Alvin Burstein

Dear Joyce —
Lots of luck to a
real swell girl
Lois Kravin
Θ Ω

your 2 good
2 be
4 forgotten
Gary Huffman

THE REFLECTOR 1952

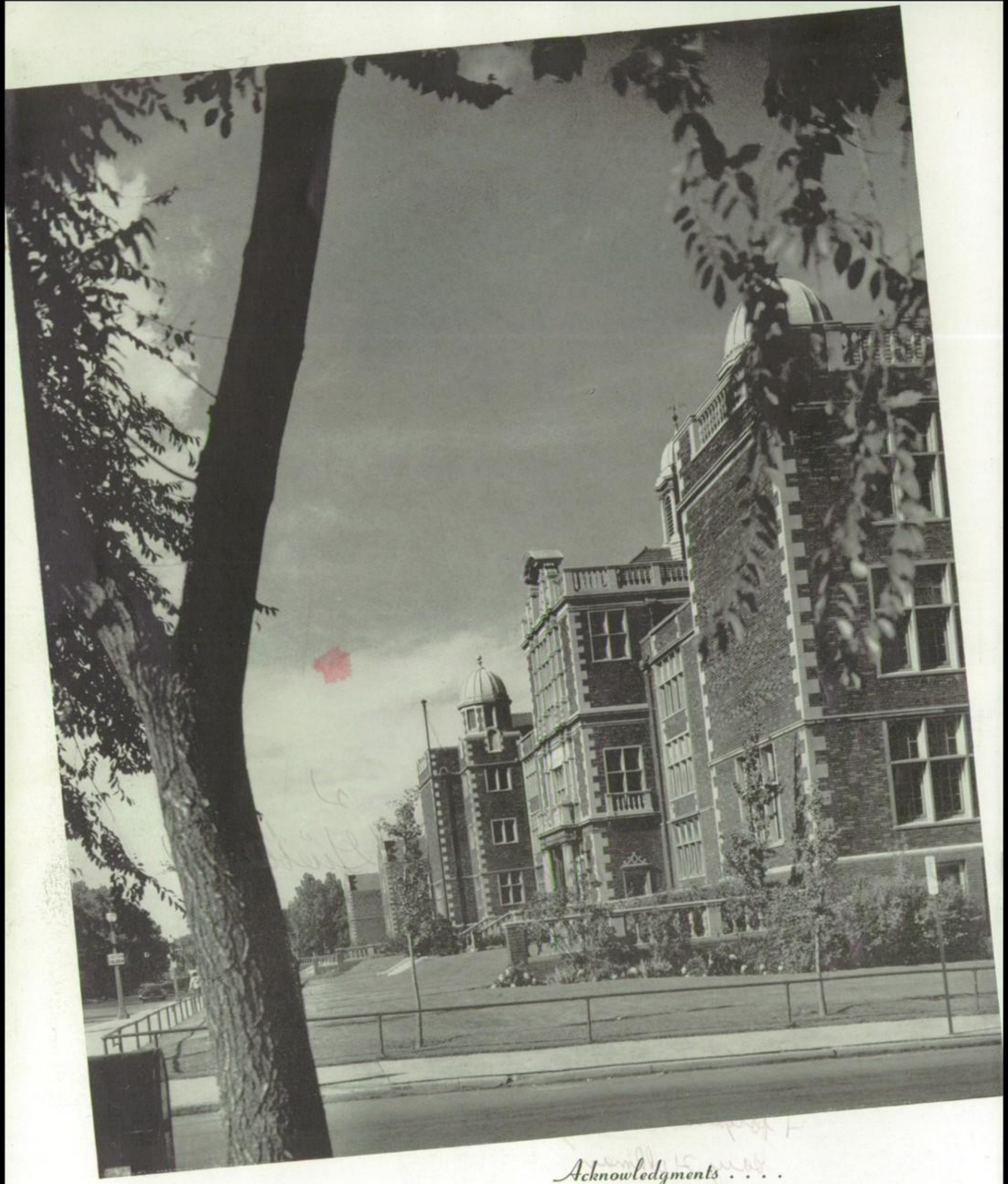

Acknowledgments . . . .

Harry Swain, Jr.....Central Engraving Co.
Earl R. Britt, Jr., Britt Printing and Publishing Co.
J. Gilbert Princell.....Audio-Visual Dept.

The

1952 Reflector

To a terrific
new sister
Lots of Luck
Bonita
H

HEADLINES *In Our* SCHOOL LIFE

Published by the Students of
Soldan-Blewett High School
St. Louis, Missouri

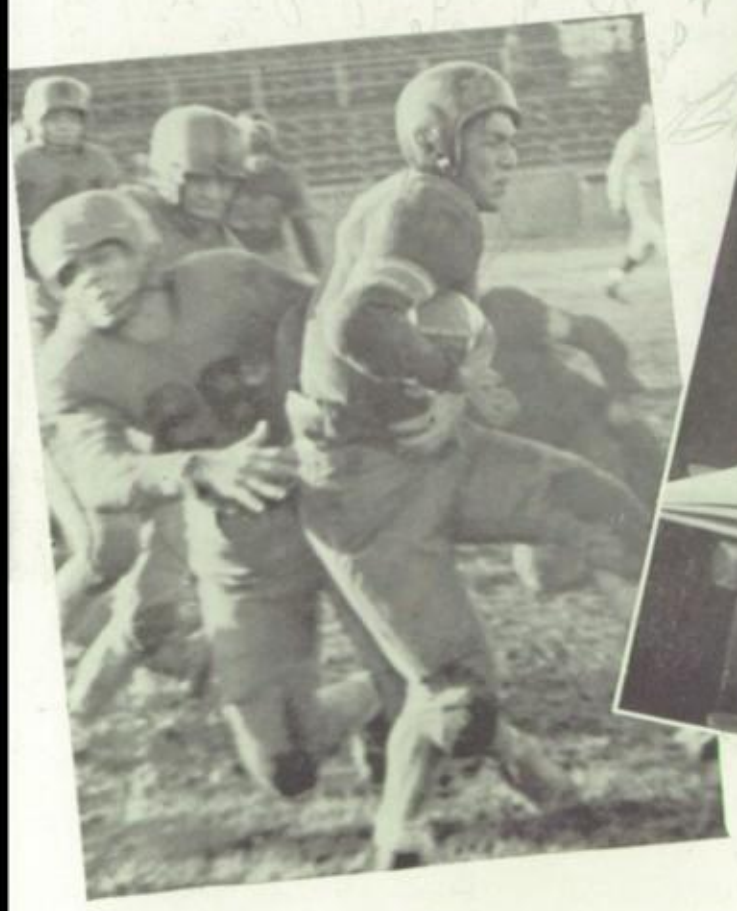

We

As REPORTED *By*

Lester Garfinkel

and

Laurence Rubin
Editors

and

Reflector Staff

DEDICATE *This* ISSUE *To*

the Class of June 1952

the class that entered Soldan-Blewett as Freshmen in September 1948, at the time that the two schools were merged. So it is fitting that we dedicate this issue of the REFLECTOR to this fine class which has done so much to establish and carry on the traditions of this school.

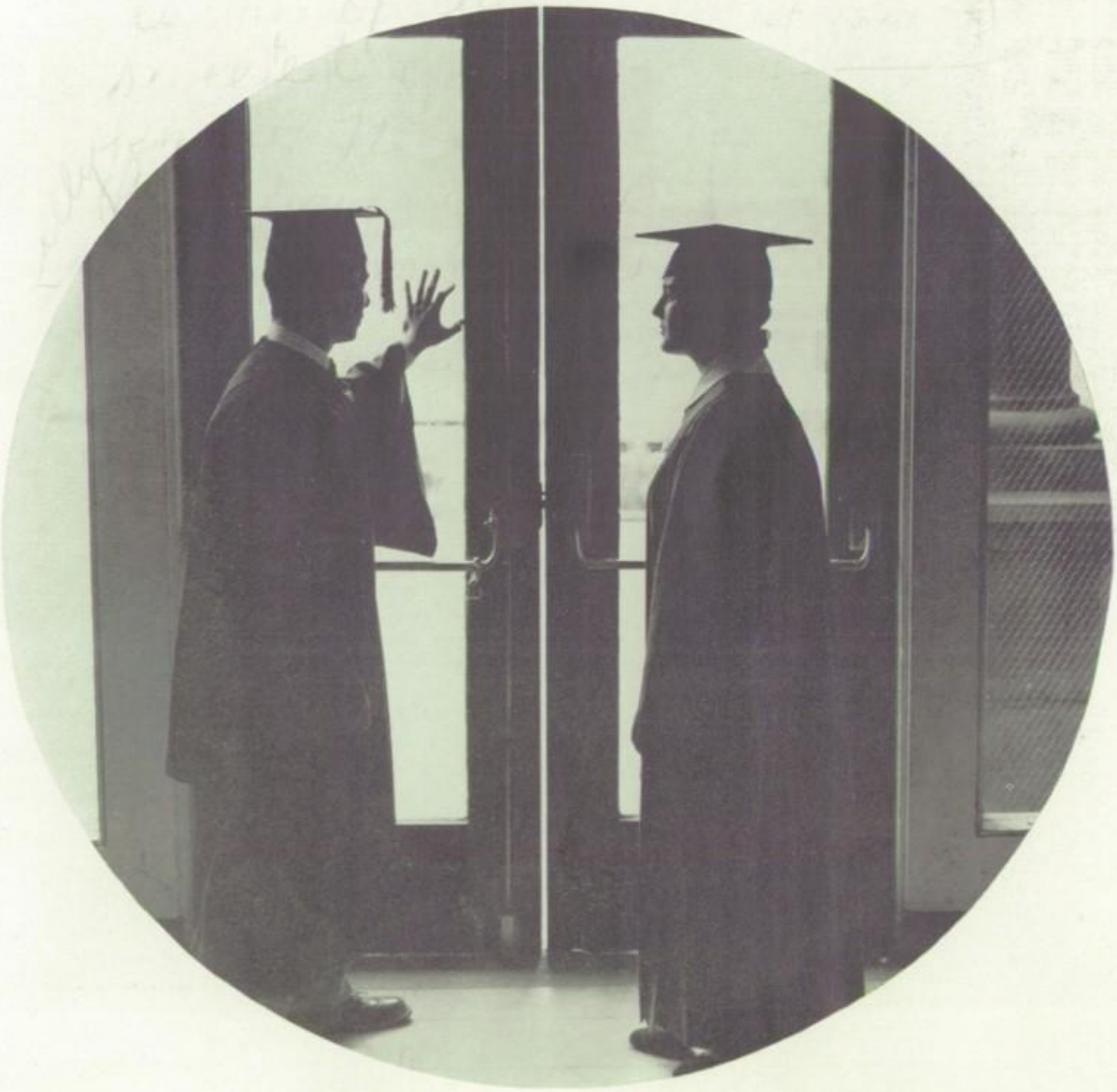

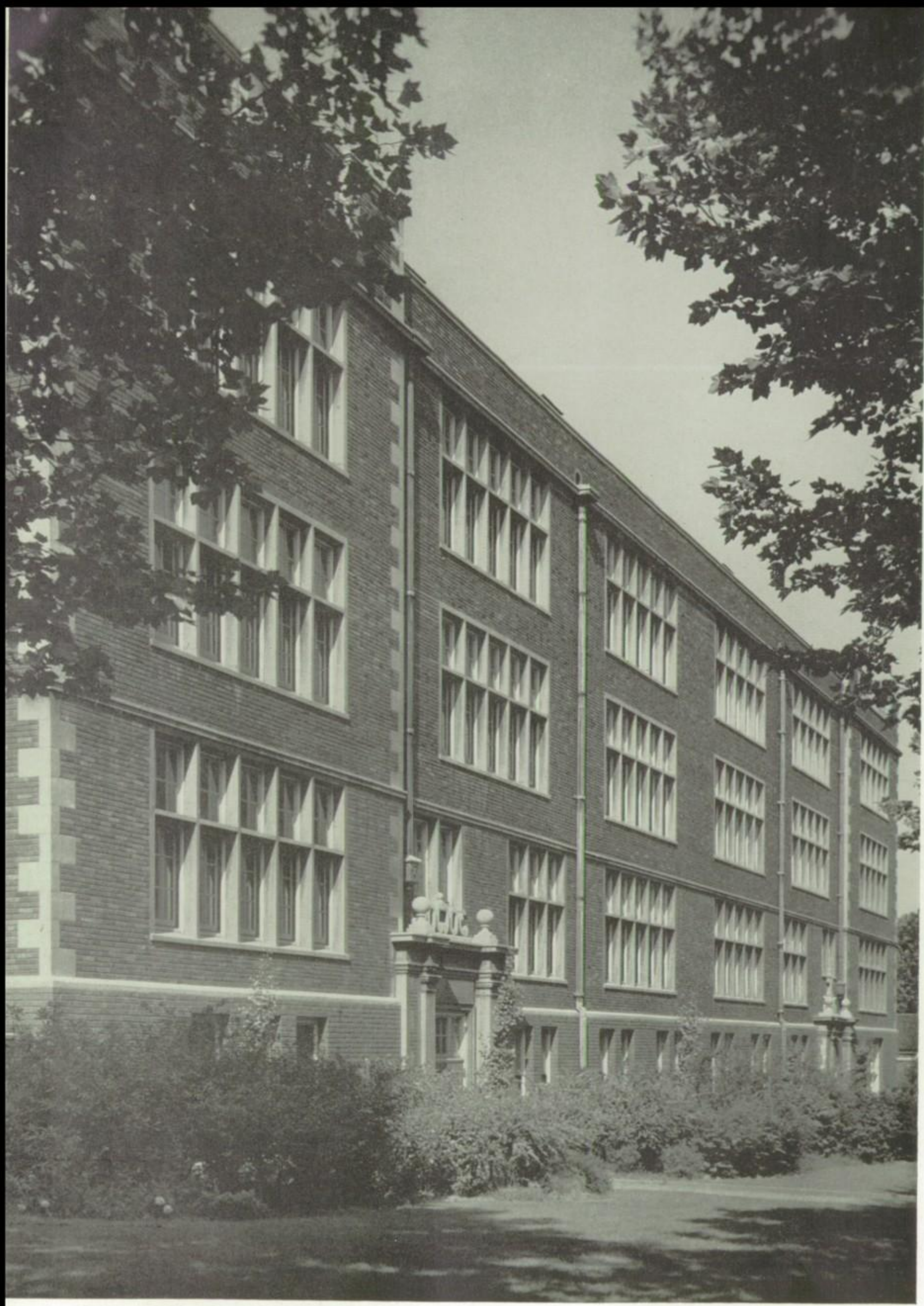

We

FEATURE

Another YEAR

ADMINISTRATION

page eight

SENIORS

page twelve

ACTIVITIES

page forty-two

SPORTS

page seventy

FEATURES

page eighty-six

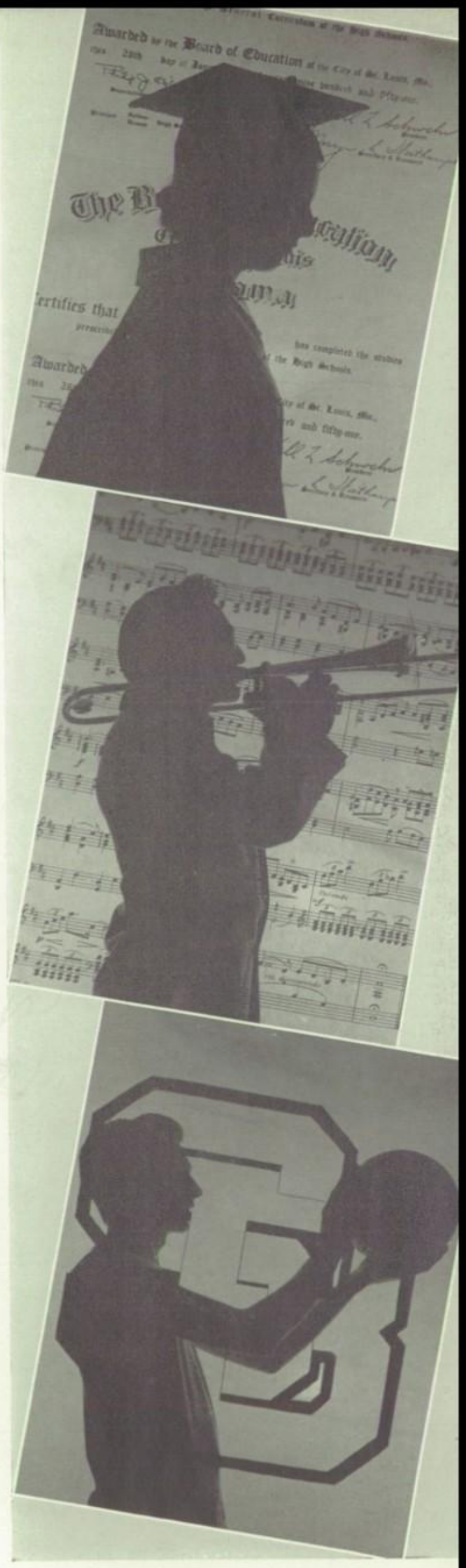

Administration

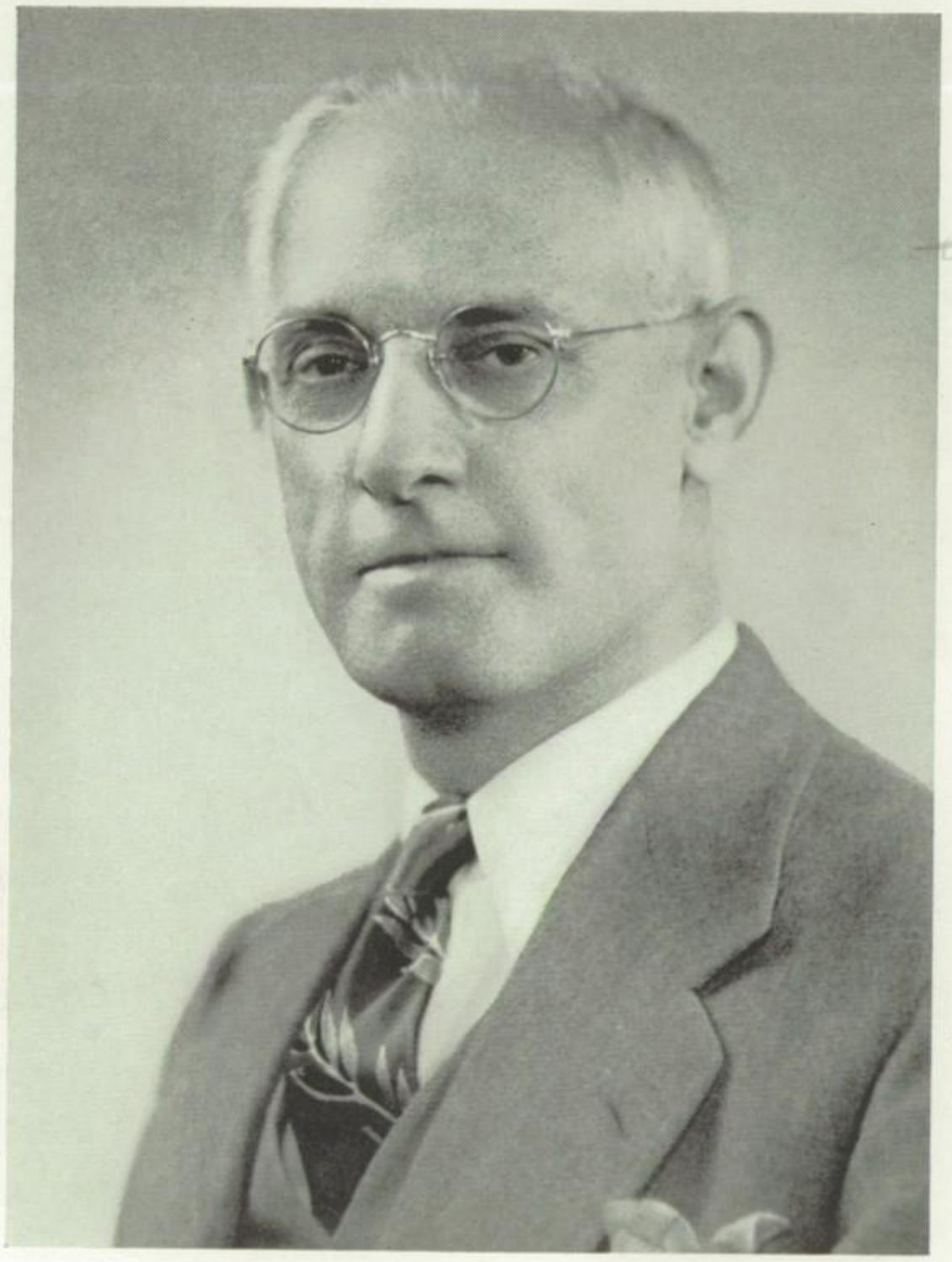

Ben H. Barr

PRINCIPAL

Administration

W. R. Layer

ASSISTANT PRINCIPAL

Claude N. Skelton

ASSISTANT PRINCIPAL

Faculty

ADMINISTRATION

Ben H. Barr, Principal
W. R. Layer, Assistant Principal
Claude N. Skelton, Assistant Principal

COUNSELORS

Blanche G. Higgins
Katherine P. Chambers

ENGLISH

Ruth Beck
Emma Coultas
Mathilde Creimeyer
Marie A. Ernst
Helen Constance Koch
Gertrude Lucas
Elizabeth K. Maus
Lillian I. Randall
Allie N. Rasmusson
Myrtle Smith

HISTORY AND SOCIAL SCIENCE

A. J. Gummersheimer
Joanna Hoolan
Marguerite Mott
Grace Mulholland
Dorothy J. Pauls
Helen T. Rowan

MATHEMATICS

Imelda Carmody
Guy C. Forsman
Hazel L. Forsythe
Saidee E. Nelson
Martin C. Wilson

FOREIGN LANGUAGES

Jules Biegelsen
Lois Bogle
Nellie Cunningham
Madeleine R. Rothman
Frederick S. Spurr

ART

Philip A. Gronemeyer
Raymond D. Cliffe, Jr.

SCIENCE

Louis A. Bell
Henry J. Free
Alvina R. Gumbrill
Ralph A. Lenig
Leslie W. Lyon
Joseph Walka

HOUSEHOLD ARTS

Beulah H. Chambers
Margaret Kirkpatrick
Amy Dail Nunn

INDUSTRIAL ARTS

Adolph V. Baluka
Otis W. Eaton
Fred C. McEachron

COMMERCIAL

Louise W. Brown
Christine M. Fairham
C. D. Frankenberger
Florence McDermott

DISTRIBUTIVE EDUCATION

Sadie M. McCoy

DRIVER EDUCATION

Harry R. White

MUSIC

Kelvin Masson
Adele Thym

Faculty

PHYSICAL EDUCATION AND HEALTH

Lilian M. Harrison
Woodrow T. Hatfield
Eugene Seitz
A. H. Plag
Charlotte Roos
Evelyn Ulery
Jean A. Mueller

LIBRARIAN

Louise Boerjesson

BOOKS AND SUPPLIES

Tipton A. Crockett

HYGIENE

Richard Kimmel, M. D.
Mary McLoon, M. D.
Lonnie M. Laird
Violet F. Rychlecki

OFFICE ASSISTANTS

Dorothy Caplan
Bessie M. Carney
Mary Ann Zinis

LUNCH ROOM

Doris Layman

CUSTODIANS

Raymond L. Griesbach, Head Custodian
John M. Casey
Jacob Kinkaid
Edward Lee
Charles McDowell
Albert Sheehan
Joseph L. Stone
Richard Sullivan
Rudolph Young

MATRONS

Ethel M. Leahy
Dorothy Wessel

ENGINEERS

John G. Conlon
John J. Bortkiewicz

FIREMEN

Herman Cislaghi
William J. Kurtz
Oscar Miner

1951-52 Soldan-Blewett Mothers' Club

OFFICERS

President ..... Mrs. D. R. Bain
1st Vice-President ..... Mrs. D. T. O'Neal
2nd Vice-President ..... Mrs. C. G. Sells
Recording Secretary ..... Mrs. O. Dyer
Corresponding Secretary ..... Mrs. L. A. Zimmermann
Treasurer ..... Mrs. A. Rothman
Hospitality Chairman ..... Mrs. L. Gutman
Program Chairman ..... Mrs. O. S. Sheridan
Ways and Means Committee ..... Mrs. J. W. Holt
Advisory Chairman ..... Mrs. Carter Lewis

1951-52 Soldan-Blewett Patrons' Association

OFFICERS

President ..... J. Harry Pohlman
1st Vice-President ..... Wm. H. Benert
2nd Vice-President ..... Milton Schliesser
Recording Secretary ..... Mrs. J. B. Glover
Corresponding Secretary ..... Mrs. A. J. Krohn
Treasurer ..... Edward W. Brauch
Sergeant at Arms ..... Jack M. Rubin

SENIORS

Graduation has come for the seniors of 1952. Each and every one of us eagerly awaits the tasks which are before us as we begin to adapt ourselves to a new pattern of life. The touch of sadness which we feel as we leave our high school days behind is only partially relieved by the thoughts of the glorious days ahead. We will recall these past four years in high school as among the happiest years of our lives and we will cherish the memories which we carry with us. So as we close the door of school year 1952, we say goodbye to all our friends whom we leave behind at Soldan-Blewett High School.

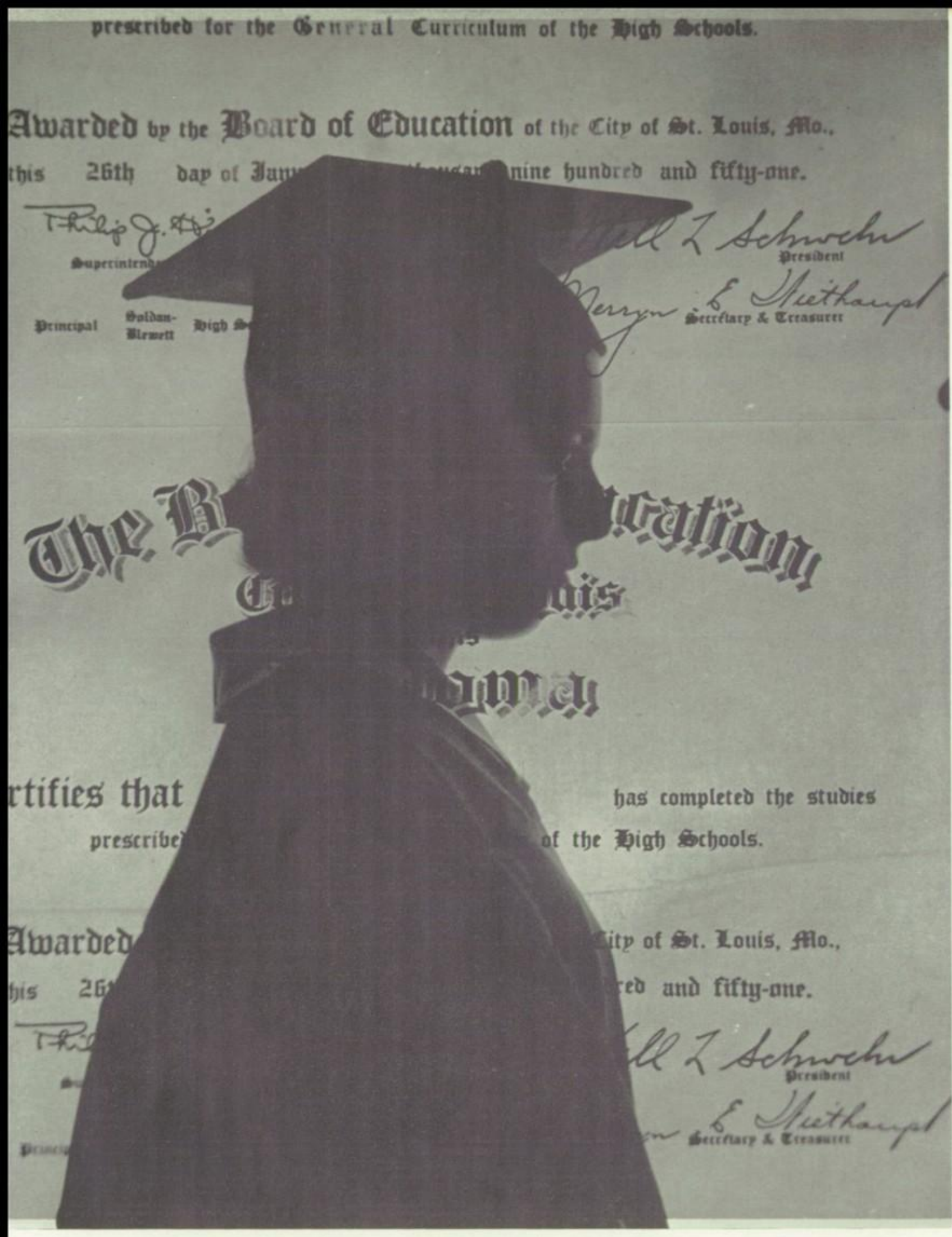
prescribed for the General Curriculum of the High Schools.
Awarded by the Board of Education of the City of St. Louis, Mo.,
this 26th day of Jan
nine hundred and fifty-one.
President
Principal
Soldan-Blewett
Secretary & Treasurer
rtifies that
has completed the studies
prescribe
of the High Schools.
Awarded
City of St. Louis, Mo.,
his 26
red and fifty-one.
President
Secretary & Treasurer

Class Banner—January 1952

The figure on the banner stands ready to face the world. We find in his character, as in everyone's, not only the white of purity and goodness but also the shadows of black and gray which represent the disappointments and sadness along life's pathway.

The colors are also symbolic of the good and evil of the world upon which the figure stands. But he does not stand unarmed against these evils for he holds the book of knowledge in his right hand, and the torch of light and understanding high above his head in his left hand, so that its light can bathe him and the world in its pure glow, thereby purifying and dispelling all evil. The book of knowledge is symbolic of love, truth, and the good in all men created in the image of God.

The white letters of the motto, Wisdom, Source of Virtue and Fame, against the blue of the background are the class colors; and the maroon and gold of the words *January 1952* represent the school colors.

If all students would sincerely follow the meaning of the two mottos, Wisdom, Source of Virtue and Fame, through Truth, Honor, Freedom, Courtesy, the world would indeed have most excellent citizens.

January Class 1952

Miss Smith | Sanders | Mr. Free

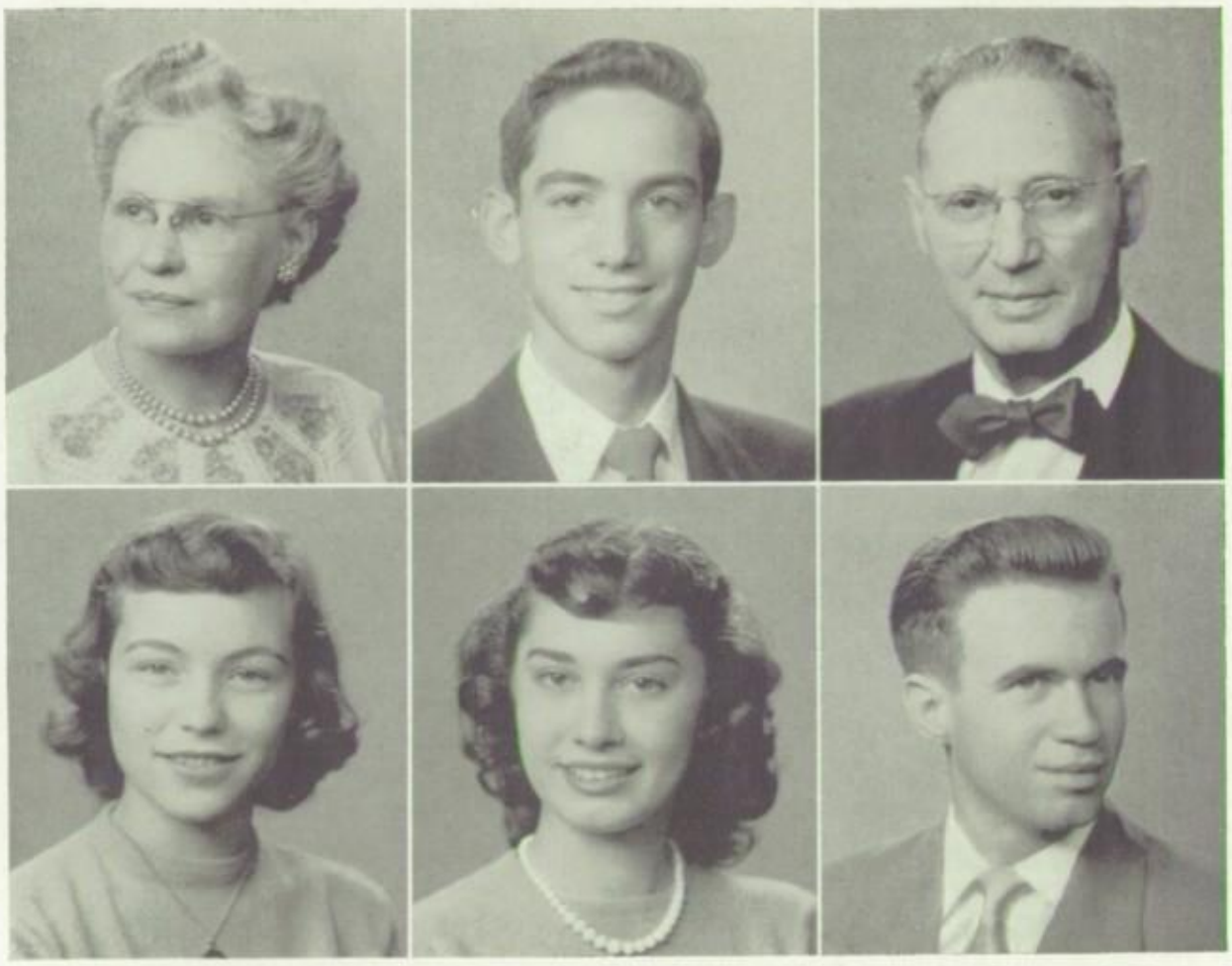

Moore | Brink | Mahan

Officers

Lawrence Sanders

Senior Class President

"B" Team Basketball '48-'50; Varsity Basketball '50-'52; Co-Captain Baseball '50.

Mary Frances Moore

Senior Class Secretary

Choir '51; Bowling Club '51; Pep Club '49; Poster Committee.

Gayle J. Brink

Senior Class Vice-President

Social Committee Chairman; Feature Editor, Spotlight; Choir '50-'52; "Gypsy Rover" '48; "Shreds and Patches" '50.

David James Mahan

Senior Class Treasurer

Track '50-'51; Letter '51; Tennis '50-'51; Letter '50; Boys' Glee '49-'50; A Cappella Choir '50-'52.

Sponsors

Miss Myrtle Smith

Mr. Henry J. Free

Bartlett | Bennett | Bolt | Brayfield | Burstein | Burton
Busch | Cahillane | Clark | Coffey | Cooper, G. | Cooper, J. M.

Senior Class

Beverly Jean Bartlett
Service Club '49-'52; Student Council '50-'52; Dramatic Guild '48-'52; Choir '51; Class Day Committee Chairman.

Clara Jean Bennett
Vocal Ensemble '48-'51; Cap and Gown Committee; G.A.A. '48-'51; Service Club '49; Distributive Education '51-'52.

Phyllis Lorraine Bolt
Projectionist Service '49-'52; Service Club '49-'52; Social Committee.

Anajo Brayfield
G.A.A. '48; Junior Chaminade '49-'51; Senior Chaminade '50-'51; Tigerettes '51; Color Committee; Banner Committee.

Ruth Burstein
G.A.A. '48 Secretary; Ha Ivria President '48; Junior Chaminade '48-'49; Agora '48; '51; Chairman Senior Picture Committee.

Clifford Donald Burton
Gypsy Rover; Boys' Glee Club '49; Shreds and Patches; Choir '50-'51.

Dorothy Rae Busch
Junior Chaminade '49-'50; Junior Red Cross '48-'49; Service Club '48-'49; Agora '51; Place Card Committee.

Margaret L. Cahillane
G.A.A. '52; Bowling Club '52; Song Committee.

Robert Mockbee Clark, Jr.
Boys' Glee Club '48; Art Appreciation Club '51; Banner Committee Chairman.

Doris Mae Coffey
Band.

Glenn Leroy Cooper
Announcement and Card Committee.

Joan Marie Cooper
Cheer Leader Squad January '48; Pep Club '48-'49; G.A.A. '48; Bowling Club '51; Class Day Show '51.

January 1952

Laithene Mary Crenshaw
Junior Chorus '48; G.A.A. '48; Junior Chaminade Secretary '48-'49; Pep Club '49.

Betty Dennis
Pep Club '48-'52; G.A.A. '50; Color Committee '51; Junior Chaminade '48-'51.

Donald Lynn Dewhirst
Griffin Reporter '48; Magic Club '49-'50; Basketball Team '50-'51; Co-Chairman Announcement Committee.

Benjamin Diamant
Ha Ivria '51-'52.

Thomas Edgar Dobbs
Song Committee January '52; Boys' Glee Club '48-'50; Choir '50-'52; Gym Club '48-'50.

Joyce Irene Douros
G.A.A. '48; Vocal Ensemble '49-'50; Junior Chaminade 51; Distributive Education '51-'52; Poster Committee '52.

Lorraine Hulda Elder
G.A.A. '48; Junior Chorus '48; Vocal Ensemble '48-'49; Junior Chaminade '51; Senior Class Typist.

Suzanne Wood Fanning
Pep Club '50; Senior Chaminade '50-'51 Secretary; Bowling Club '51; Student Council '51; Social Committee.

Crenshaw

Dennis

Dewhirst

Diamant

Dobbs

Douros

Elder

Fanning

Felker

Forbes

Fuchs

Funk

Lansing Raymond Felker, Jr.
Student Council Planning Committee '51; Student Council '51; Executive Board Student Council; Spotlight Staff '51; Dramatic Guild '51.

Norma L. Forbes
G.A.A. '48; Service Club '49-'51; Junior Red Cross '48-'49; Cap and Gown Committee '51.

Robert Gray Fuchs
Choir '49-'52; Cyrano De Bergerac '51; Color Committee; Treasury Committee

Marilyn Frances Funk
Agora '50; Spotlight News Editor '51; Service Club '49-'51; Junior Chaminade '48-'50.

Garfinkel
Gentry
Gilden
Goldberg

Goldstein
Green
Grose
Gross

Haid
Hall
Harris
Hastings

Senior Class

Lester Simon Garfinkel

French Club '48-'52; Student Council '50; Reflector Staff '50-'52; Fall Editor for Yearbook '51; Co-Chairman Social Committee; Missouri Boys' State '51; Service Club '49-'52.

Luvena Faye Gentry

French Club '50 Secretary; Officials Club '51; Song Committee; Dramatic Guild '51.

Arnold Gilden

Service Club '49-'52; City Intramural Basketball Runnerup '48; Varsity Basketball '50-'52; Track '50; Senior Advisory; Co-Chairman Picture Committee.

Gerald Sanford Goldberg

Griffin Staff '48; Gym Club '49; Picture Committee '52.

Stewart Erwin Goldstein

Agora '49-'51; Social Committee.

Natalie Green

Vocal Ensemble '49-'51; Distributive Education Club; Cap and Gown Committee; G.A.A. '48.

Robert James Grose

B Football Team '48; Poster Committee; Track Team '50; Varsity Football '49-'51.

Robert Melvin Gross

B Basketball '48-'50; Varsity Basketball '50-'52; Co-Captain; Intramural Basketball '48; Place Card Committee Co-Chairman; Choir '48.

Georgia Wilman Haid

Bowling Club '51; G.A.A. '47; Camera Club '47; President; Social Committee.

Dorothy Beatrice Hall

Junior Ensemble '48; Distributive Education Club '51; Song Committee; Junior Glee Club '48-'49.

Mary Jane Harris

G.A.A. '48; Student Council '51; Picture Committee.

Donald Eugene Hastings

Senior Band '48-'52; Bowling Club '48-'49 President; Dance Club '48-'49 Treasurer; Dance Orchestra Manager; Gym Club '48-'49.

January 1952

Gerald Hecht
Track '48; Gym Club '49; Agora '48-'49; Pep Club '48-'49; Motto Committee.

Deloris Ann Hubbard
Co-Chairman Place Card Committee; Agora Teller '50-'51; Senior Chaminade '50-'51; "Shreds and Patches" '50; Choir '51; Service Club '51.

Robert Cecil Hughes
Boys' Glee '48-'51; "Cyrano de Bergerac" '51; Social Committee; Dramatic Guild '50-'51.

John James
Boys' Glee '49-'50; Swimming Team '49-'50; Card and Announcement Committee; Class Day Show.

Sheldon Arthur Jappa
Poster Committee.

Richard Russell Jobe
Junior Glee '48; "Gypsy Rover" '48; "Shreds and Patches" '49; Choir '50-'51; Gym Club '48; Cap and Gown Committee.

Lloyd Martin Johnsey
Track Team '48; Baseball '51 - Letter; Football '51-Letter; Treasury Committee; Social Committee.

Gerald M. Kantor
Pep Club '48; Distributive Education '50-'51; Service Club '51; Social Committee

Robert Irvin Karfeld

Reva Mae Katz
G.A.A. '48-'52; Service Club '49-'51; "Gypsy Rover" '48; Junior Chaminade '48-'52; Cheerleader '50-'52; Social Committee Co-Chairman.

Stuart Irwin Kaufman
Agassiz '49-'50; Projectionist Service '50-'51; Golf Team '50-'51.

Philip W. Keeler
Music '48-'50; Picture Committee; Boys' Glee '51.

Hecht
Hubbard
Hughes
James

Jappa
Jobe
Johnsey
Kantor

Karfeld
Katz
Kaufman
Keeler

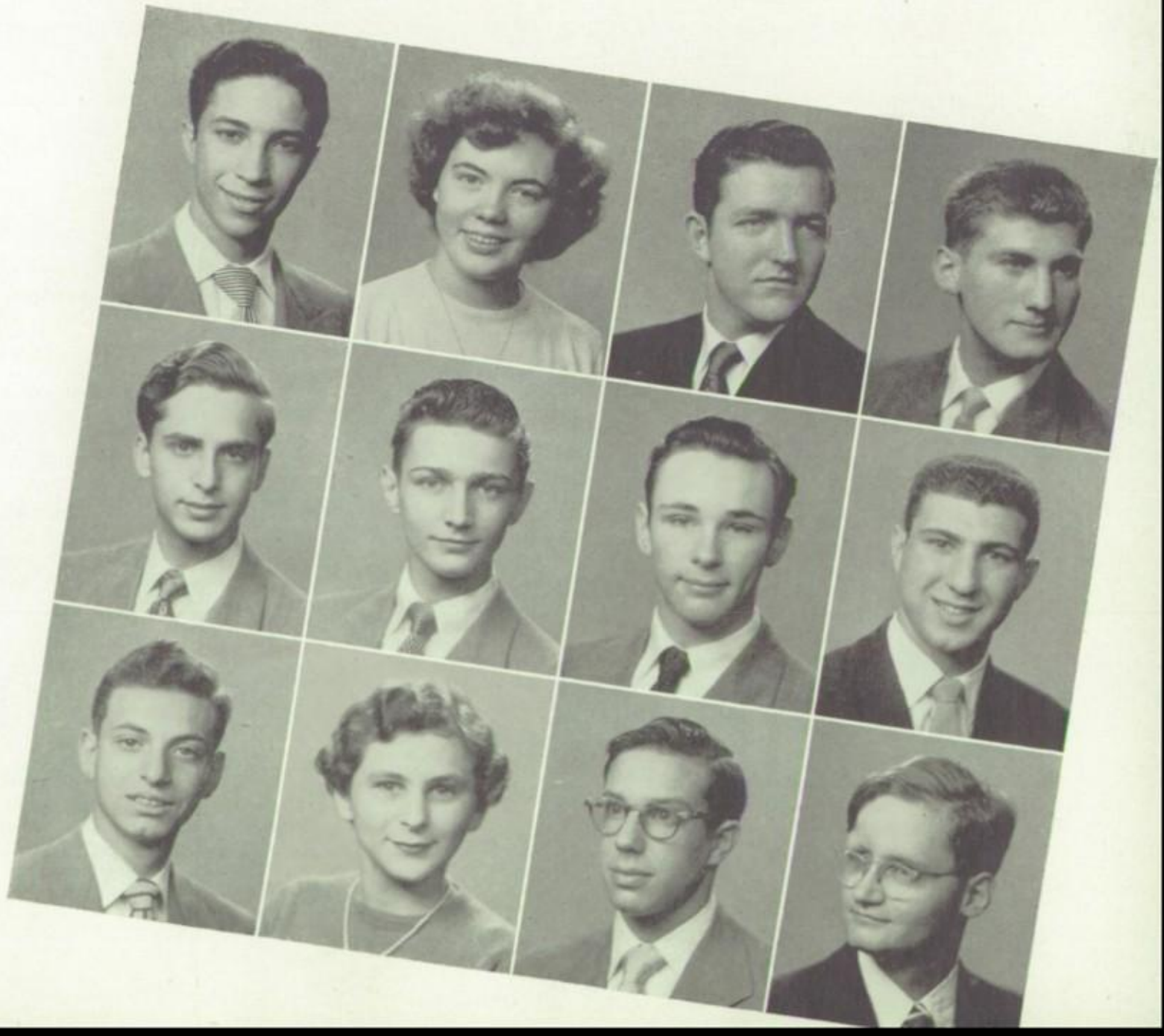

Kincade | Koch | Kramer, P. | Kramer, R. | Kreisman | Leone

Martin | Menke | Michelson | Middleton | Miller | Nash

Senior Class

Fred Louis Kincade
Swimming Team '50; Vocal Ensemble '50; Boys' Glee '47; Football '48; Banner Committee.

Shirley Ann Koch
Agora '50; Cap and Gown Committee '51.

Philip Ernest Kramer
Vocal Ensemble '47-'50; Library Assistant '48; Student Council.

Raydine Joyce Kramer
G.A.A. '48-'50; Art Club '50; Senior Chaminade '49-'50; Banner Committee.

Marvin Stanley Kreisman
Senior Band '48-'52; Dance Band '49-'50; Orchestra '48-'50; Camera Club '48-'51; Ha Ivria '48.

Vincent Eugene Leone, Jr.
Boys' Glee '48-'50; Vice-President '50; President Vocal Ensemble '51; Class Day Committee.

Sidney Martin
Vocal Ensemble '48; Intermediate Band '48; Intermediate Orchestra '50; Place Card Committee.

Marvin Fred Menke
Boys' Glee '49; Vocal Ensemble '50.

Stanley L. Michelson
Agassiz Club '49; Service Club '48-'49; Social Committee.

Ruth Ellen Middleton
G.A.A. '47-'48; Camera Club '48-'49; Bowling Club '49; Motto Committee.

Barbara Ann Miller
G.A.A. '48-'52; Girls' Bowling Club '52; Chairman, Senior Song Committee; Editor, "Spotlight" '51-'52.

Everett L. Nash
Baseball Manager '48; Junior Chaminade '48; Social Committee.

January 1952

Olga L. Pappademos
G.A.A. '48-'50; Vocal Ensemble '48-'50; Junior Chaminade '51-'52; Chairman of Cap and Gown Committee.

Clarence Clifford Payne
Senior Band '49-'52; Camera Club '49-'50; Senior Orchestra '50; Dance Band '50.

Carol Reynolds Phillips
Junior Chorus '48-'49; G.A.A. '48-'49; Vocal Ensemble '50-'51; Color Committee; Science Club '50.

John Orville Pierron
Sports Editor "Spotlight"; Basketball '50-'51; Baseball '51; Griffin Reporter; Motto Committee Chairman.

Gerald Maynard Rayman
Basketball '50-'51; Baseball '51; Boys' Glee '48-'50; "Shreds and Patches" '50; Poster Committee.

Geraldine Riebeling
Junior Red Cross '49-'50; G.A.A. '49; Junior Chaminade '50-'51; Tigerettes '51; Banner Committee Co-Chairman.

Pappademos

Payne

Phillips

Pierron

Rayman

Riebeling

Rosenblatt

Rotenberg

Rothman

Rudolph

Ruth

Schendel

Sanford Rosenblatt
Junior Chorus '49; Radio Production '51; Picture Committee.

Marvin Rotenberg
Boys' Glee Club '48-'49; Banner Committee; Gypsy Rover '48; Shreds and Patches '49.

Esther Rothman
Ha Ivria '48-'52; G.A.A. '48-'51; Senior Band '48-'52; Service Club '51; Chairman Music Committee.

Jordan Rudolph
B Basketball '49-'50; Track '50; Choir '49-'52; Vice-President of Choir '51-'52; Announcement and Card Committee.

Charles Emil Ruth
Junior Band '48; Intermediate Band '48-'49; Boys' Glee Club '50-'51 Secretary-Treasurer; Music Committee; Dramatic Guild.

Dorothy Jean Schendel
G.A.A. '48-'52; G.A.A. Letters; Pep Club '51-'52; Choir '51-'52 Junior and Senior Chaminade '49-'50; Co-Chairman of Motto Committee.

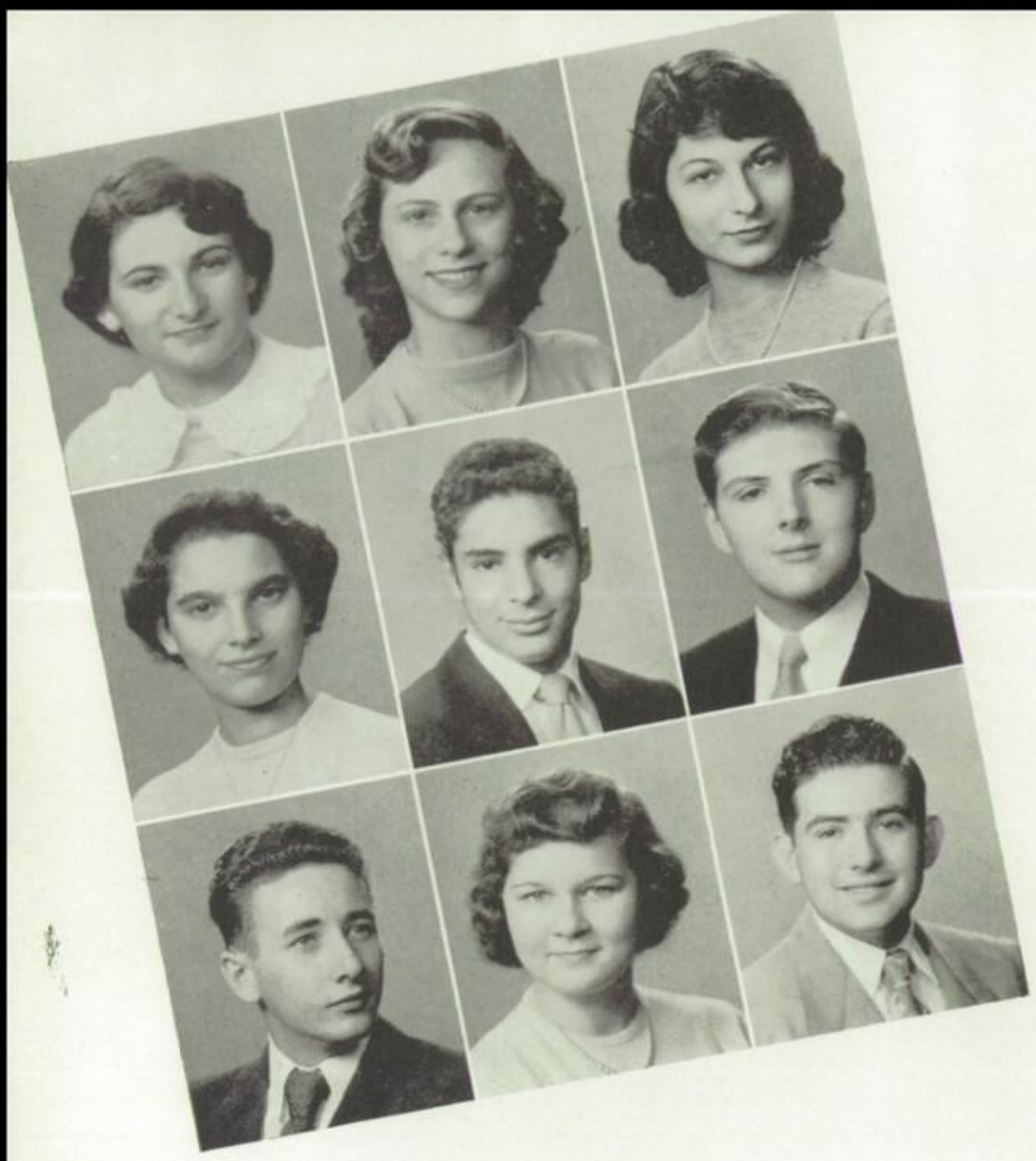

Schneider
Schwartz
Seidel

Shevitz
Siegel
Skaggs

Smith
Thornton
Tobolowsky

Senior Class

Elaine Merle Schneider
Captain and Teller, Agora '50-'51; Radio Production '51; Motto Committee; G.A.A. '48.

Arline Etta Schwartz
Junior Orchestra '48-'49; Junior Chaminade '49-'51; G.A.A. '48-'50; Picture Committee.

Edna Lee Seidel
Cheer Leader Squad '48; Pep Club '48-'49; G.A.A. '48; Bowling Club '51; Class Day Show Committee.

Elaine Marilyn Shevitz
Secretary Distributive Education Club '51-'52; Service Club '48-'52; G.A.A. '49; Chairman Announcement Committee.

Bernard G. Siegel
Track '48-'51; Football '50-'51; Swimming '50-'52; Poster Committee.

Thomas Gaston Skaggs
Distributive Education Club '51-'52; Mixed Chorus '48; Motto Committee.

Jimmie Maurice Smith
Agora '49; Track '49-'51; Announcement and Card Committee; Gym Club '49.

Patricia Ann Thornton
G.A.A. '48; Junior Chaminade '48; Senior Chaminade '49; Cap and Gown Committee '51.

Charles Maurice Tobolowsky
Agora '50; Vocal Ensemble '48-'49; Motto Committee; Service Club '51; Retailing Club '51.

January 1952

Vera May Totch
Junior Ensemble '48; Agora '50; Distributive Education Club '51; Song Committee.

Alohe Diane Tremain
Junior Chaminade '48; Senior Chaminade '49; Choir '50-'51; Class Day Show Committee.

Joseph Robert Trupiano
Service Club '49; French Club '50; A Cappella Choir '51; Dramatic Guild '51; Co-Chairman of Music Committee.

Edgar Dean Walton
Gym Club '51; Color Committee; Registrar.

Ruth Jane Whitmore
Junior Chaminade '48-'49; Senior Chaminade '49-'51; Choir '51; Picture Committee '51.

Norman Wishoff
Poster Committee; Class Day Show; Agora '49.

Joe Payne Wooden
Varsity Football '48-'51; Captain '51; Track Team '50; Cap and Gown Committee.

Louise Zide
Vocal Ensemble '50-'51; Cap and Gown Committee.

Kathleen Janis Zimmerman
Bowling Club '50-'52; Senior Band '49-'52; Orchestra '50; Student Council '51.

Totch
Tremain
Trupiano

Walton
Whitmore
Wishoff

Wooden
Zide
Zimmerman

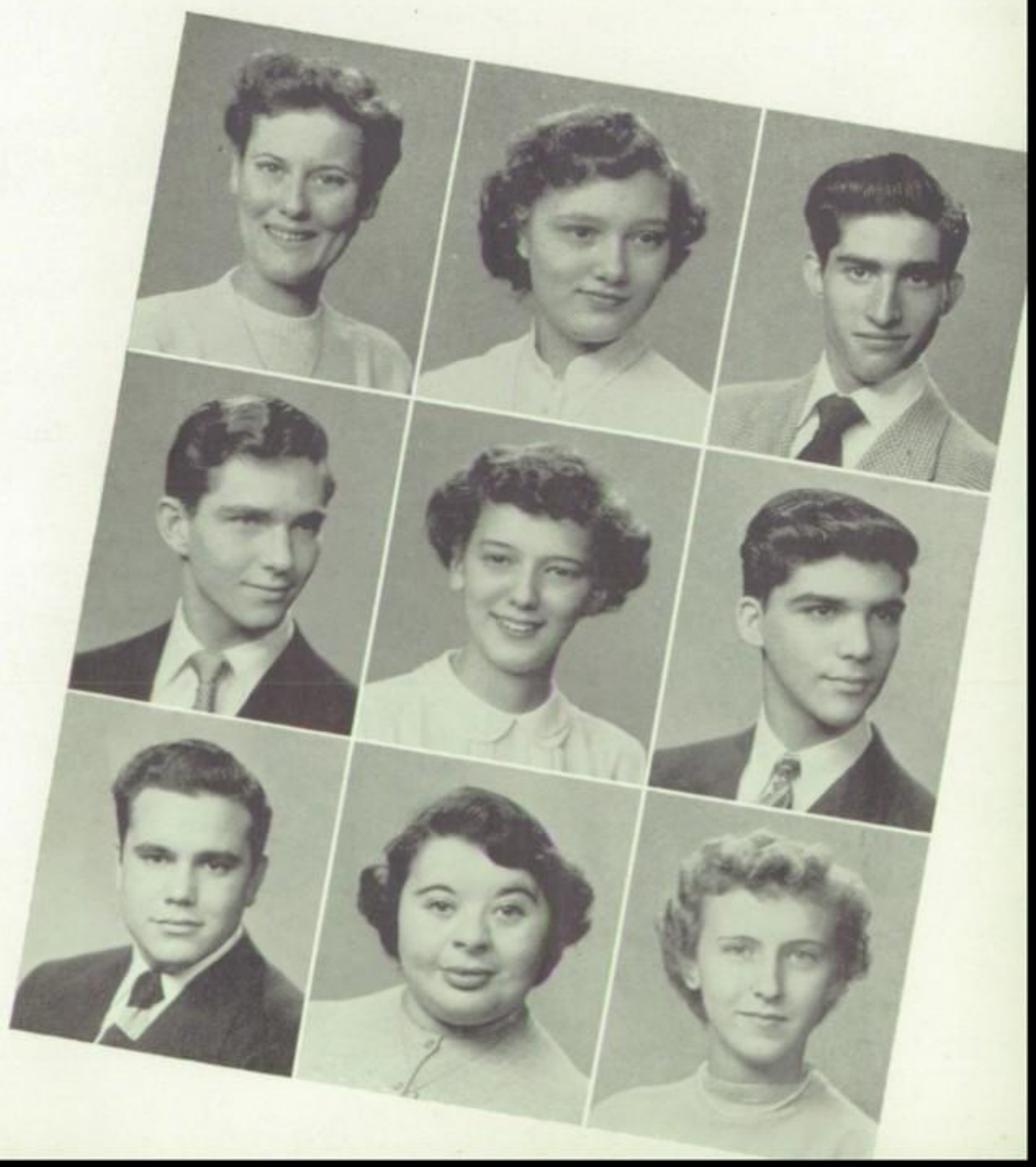

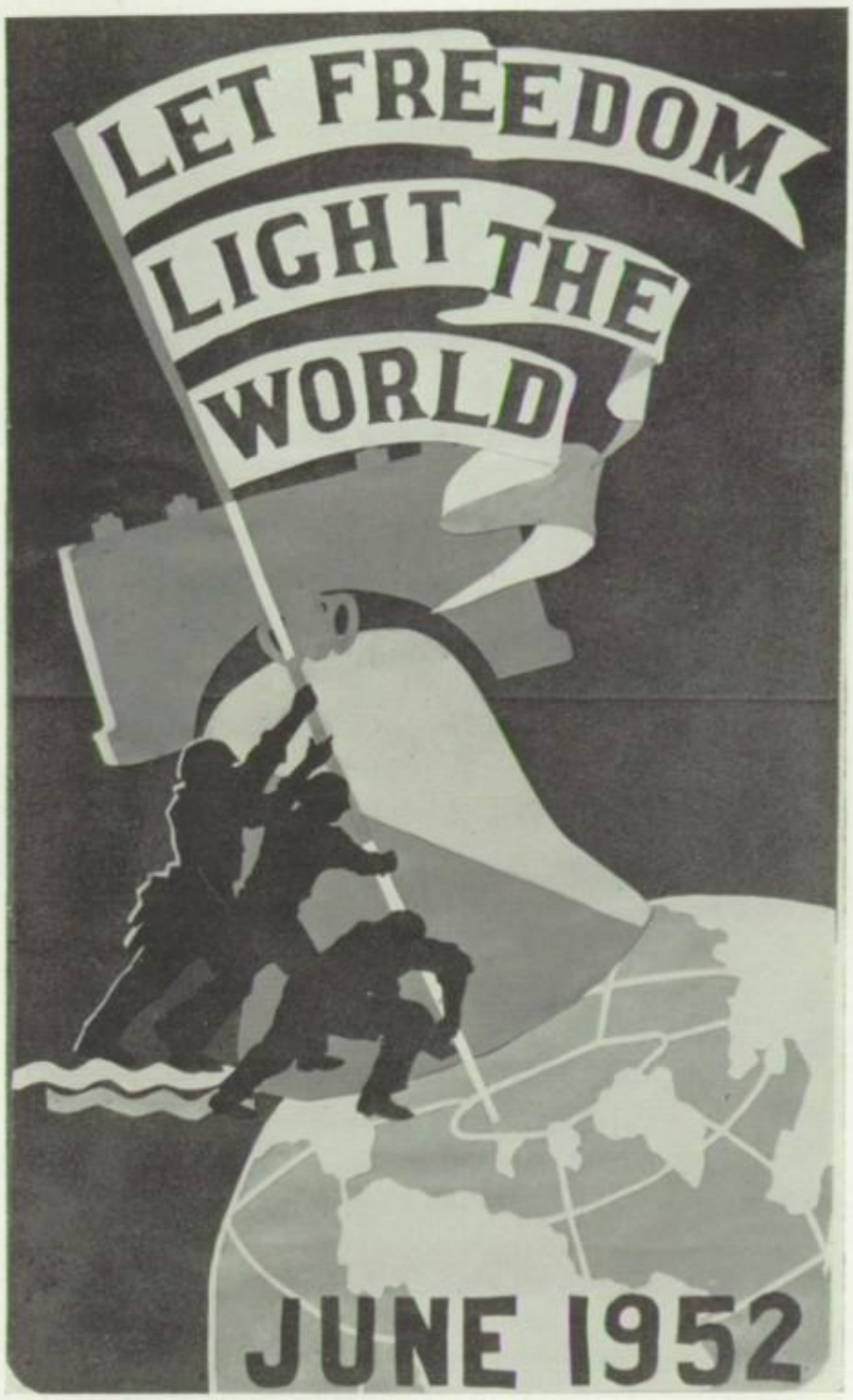

Class Banner—June 1952

LET FREEDOM LIGHT THE WORLD

Bear the torch of freedom aloft in the world,
Let it shine, let it glow—
To illumine each heart in man's fight for right,
That the world's fettered children shall hear our cry.
Truth shall triumph. In this we believe!
The voice of the free will never be stilled.
The red of the blood so valiantly spilled
By the weary, the stout of heart,
Was shed, not in vain, but given for freedom—
For you and for me—
For all mankind.
The goals that they strove for are symbolized here;
White for triumph, innocence, joy;
Green for the growth of our lives and our hopes.
To all that this stands for, we pledge today.
And we pray for the strength to triumph.
Let there be light, that we may see
The path that will lead to eternity.
May the brightness of heaven be made to warm
Our faltering world—make it free from harm.

By Shirley Ann Wall

Myrtle I. Smith

June Class 1952

Miss Smith | Oberman | Mr. Walka

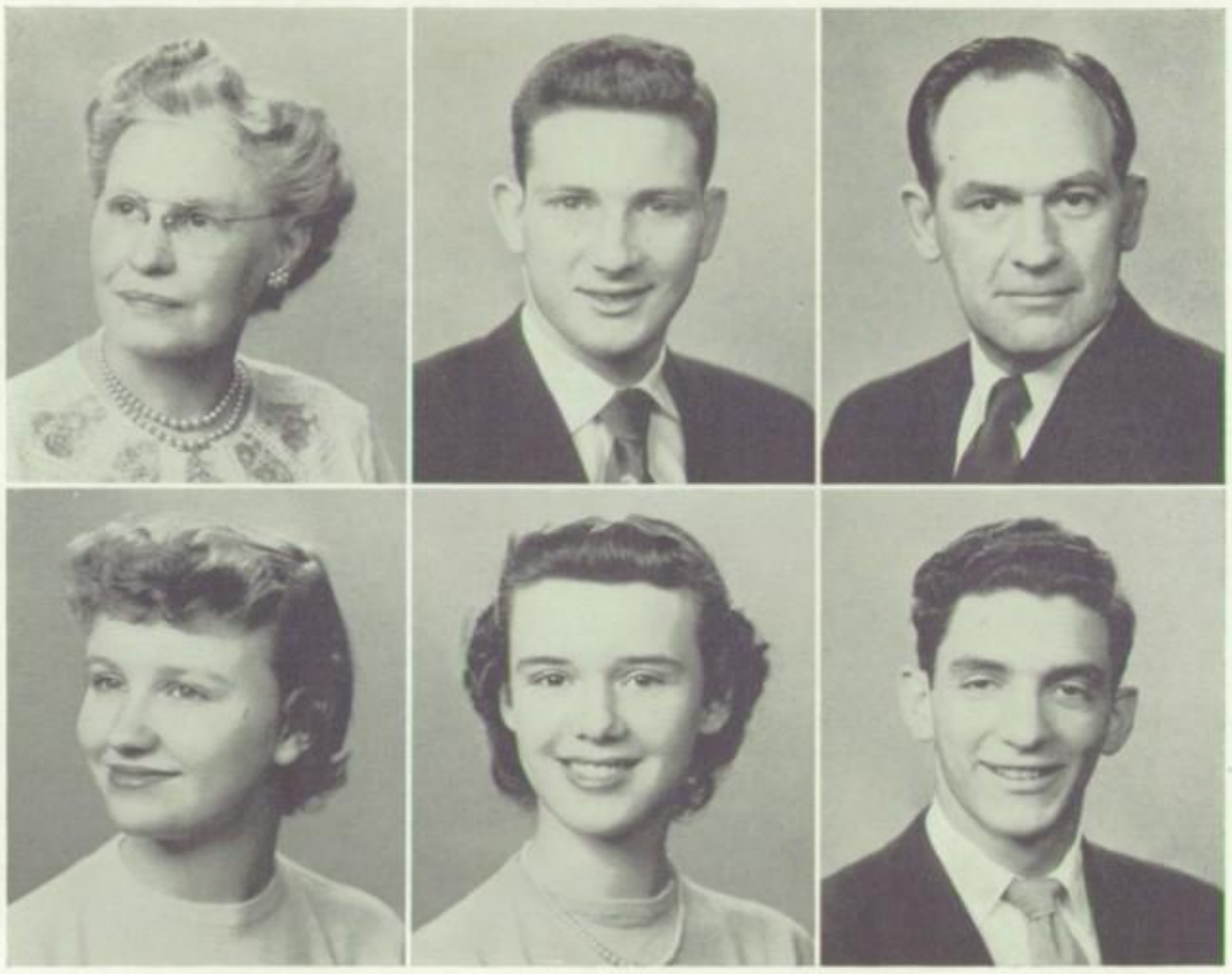

Enloe | Moore | Barr

Next time I want push the gum in your face. Lots of luck. Geddes

Officers

Jerold Harman Oberman

Senior Class President

A Cappella Choir '48-'52; Track '49-'52, All District '49; Football '50; Student Council '50-'51, Vice-President '51.

Joy Emily Moore

Senior Class Secretary

Senior Chaminade '48-'49; Choir '51-'52; French Club '49, Secretary '49; G.A.A. '48-'49

Jeanette Estelle Enloe

Senior Class Vice-President

Student Council '50-'51; Recording Secretary '51; Senior Chaminade '50-'52, President '51-'52; G.A.A. '48-'52, President '51, Pep Club '50-'51, President '51.

Theodore David Barr

Senior Class Treasurer

Student Council '50-'51; Treasurer '50-'51; Vocal Ensemble '49-'52, President '49-'52.

Sponsors

Miss Myrtle Smith

Mr. Joseph Walka

Agee
Averbuch
Babad
Bagley

Barton
Bassler
Bearden
Bedwell

Berkley
Bernstein
Boeckstiegel
Bowers

Senior Class

Richard Christopher Agee
French Club '49-'50; Cheerleader '49-'52, Captain '52, lettered all three years; Student Council Executive Committee '50-'51.

Ryna Joyce Averbuch

Julian Mayer Babad
Student Council '51; Agora '51.

Bonnie Jean Bagley
Service Club '49-'51; G.A.A. '49-'50; Senior Chaminade '49-'51, lettered '51; Girls' Bowling Club '49-'50.

Howard Mays Barton

Sylvia Marie Bassler
G.A.A. '48-'52, President '51; Service Club '49-'51; Bowling Club '51.

Ruby Bearden

Ray Huston Bedwell
Service Club '49-'52; Musical Operetta '50; U.N. Program '50; French Club '52; Alternate Student Council '52.

Thelma Lee Berkley
Senior Chaminade '50-'52; Bowling Club '52; Service Club '49-'50; Pep Club '49-'52; G.A.A. '49.

Irvin Bernstein
Junior Glee '48-'49; Vocal Ensemble '49-'50; Boys' Glee '51; "Shreds and Patches"; Ha Ivria '48-'52.

Virginia Catherine Boeckstiegel
Senior Chaminade '51-'52; Pep Club '51-'52; G.A.A. '51-'52; Tumbling Club '51-'52.

Robert Lee Bowers
Vocal Ensemble '49-'50; Boys' Glee '50-'51, Secretary '51; Choir '51-'52; Agora '49; Agassiz '50.

June 1952

John Conrad Brandt, Jr.
Projectionist Club '50-'51-'52; Brausch & Lomb Honorary Science Award; Agora '48-'49; Inter-Group Youth Conference '50-'52; Magic Club '48-'49.

Paul Joseph Brauch

Patricia Lee Brinkman
Journalism Class '51-'52.

Billy Wayne Brooks
Track Team '50; Baseball, Letter '51; Baseball, Letter '52; Gym Team, Letter '51; Football Team '50.

Arthur A. Brown
Choir '51-'52; Track '52; Agassiz Club '49; Boys' Glee '49; "Shreds and Patches" '50.

Robert Jack Brown
Gym Club '48; Agassiz Club '50; Assistant Treasurer of Senior Class '50.

Stanley Jerome Bryer
Boys' Glee '49-'50.

Francis Xavier Buckley
Swimming Team '50-'51-'52; Football Team '51.

Harold A. Bulger, Jr.
"Shreds and Patches" '50; Vocal Ensemble '49-'50'52; Swimming Team '50-'51-'52, Letter '52; Camera Club '49; Agora '50.

Anna Sue Burnett
Distributive Education Club '51-'52.

Lawrence Chapnick
Service Club '49-'50-'51-'52; Galileo Science Club '49; Golf Team '52; French '49-'50.

Mara Lloyd Christensen
Service Club '49-'52; Pep Club '50-'52; Junior Chaminade '49-'51; G.A.A. '49.

Brandt
Brauch
Brinkman
Brooks

Brown, A.
Brown, R.
Bryer
Buckley

Bulger
Burnett
Chapnick
Christensen

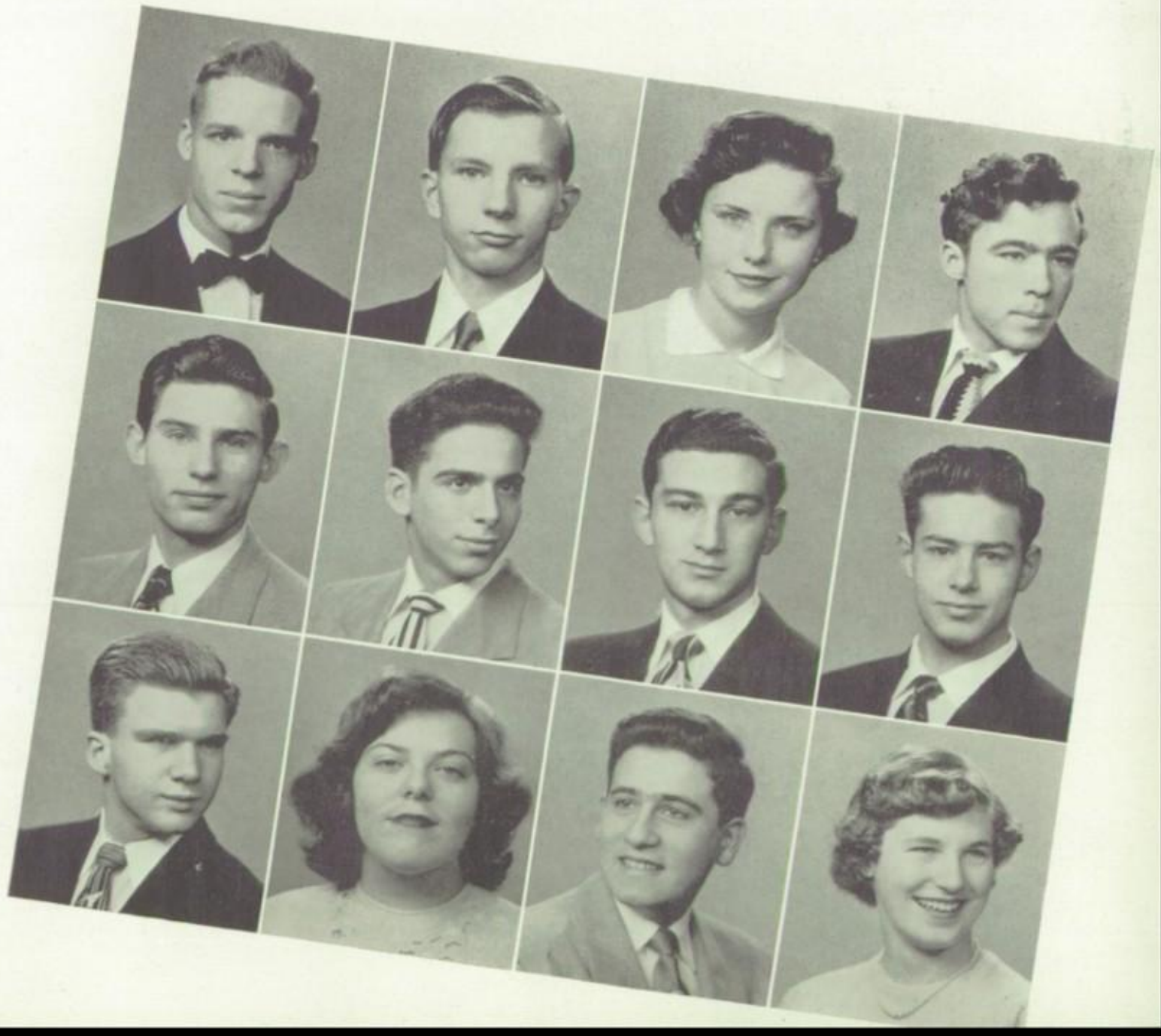

Cimmet Cohen, M Cohen, S. Cracchiola Davidson Denning
Dolgin Dorfman Drennon Dykstra Edwards Ehrlich

Senior Class

Gloria Harriet Cimmet
G.A.A. '51-'52; Pep Club '51-'52; Vocal Ensemble '49-'51; Junior Chaminade '51-'52; Bowling Club '51-'52.

Marvin Cohen
Gym Club '50-'52, Letter '51-'52; Student Council '50.

Sheila Cohen
Agora '49; G.A.A. '49; Projectionist Service '50-'52; Spotlight News Editor '52; Inter-Group Youth Conference '51.

John A. Cracchiola

Thelma Joyce Davidson
Senior Chaminade '48-'49, Pianist; Pep Club '51-'52; G.A.A. '51-'52; Girls' Bowling Club '51-'52.

Mary Ellen Denning
Service Club '49-'51; Distributive Education Club '51-'52.

Ronald Eugene Dolgin
Magic Club '49; Service Club '49-'51.

Anita Dorfman
G.A.A. '48-'52, Small and Large Letter and Pin; Pep Club '49-'52; Journalism '51-'52, Sports Editor; Bowling Club '51-'52; Tumbling Club '51-'52.

Joseph Michael Drennon

Ralph Henry Dykstra
Service Club '51-'52; French Club '51-'52; Distributive Education Club '51-'52; Student Council '51; Radio Production '51-'52.

Mary Alice Edwards
G.A.A. '49; Agassiz Club '51; Student Registrar '49-'51.

Shelton Ehrlich

Alan Elfanbaum
Student Council '51; Ha Ivria '52.

Ruth Joyce Ettinger
Poster Committee; A Cappella '50-'52; Pep Club '51-'52; French Club '52; G.A.A. '50-'51; Bowling Club '51.

Marvin Farer
Junior Chorus '48-'49; Ha Ivria '49-'50; Art Appreciation '49; Distributive Education '51-'52.

Devora Lee Feir
Art Appreciation '49-'52; Craft Club '49-'50; Agassiz Club '49; Tutoring Club '51; Student Council.

Nancy Feldman
Ha Ivria '49; Art Appreciation '49-'50; Vocal Ensemble '50; Junior Chaminade '51; G.A.A. '49.

Sondra Jeanne Feldman
Service Club '49-'52; Ha Ivria '49; Junior Red Cross '50; G.A.A. '48-'49; Bowling Club '51; Vocal Ensemble '48-'49.

Elfanbaum

Ettinger

Farer

Feir

Feldman, N.

Feldman, S.

Fitter

Follis

Froelich

Gardner

Georgilas

Gherardini

Howard Lee Fitter
Agora '48; Service Club '48-'52; Intermediate Band '49; Senior Band '50-'52.

Ray W. Follis
Football '49-'50, Lettered '51; Gym Club '52, Lettered '52.

Lottie Froelich
Assistant Editor Spotlight, Dramatic Guild '49-'52; Art Appreciation '52; Projectionist '50-'52.

John Martin Gardner
Dramatic Guild '49-'50; Track Team '51.

Pierre Georgilas
Football '49; Color Committee.

Gilio Gherardini
Boys' Glee '49; "Shreds and Patches '49; "A" Basketball '50-'51, Lettered '51-'52.

Gilbert
Gimpelson
Glaser
Glass

Gold
Goldberg, J.
Goldberg, P.
Goldberg, S.

Goldman
Goldstein
Greene
Greenwald

Senior Class

William Ray Gilbert
Magic Club '48-'52, Vice-President, President, Service Club '48-'52; Dramatic Guild '51-'52, "Cyrano de Bergerac"; Radio Production '51-'52; Skating Club '51-'50.

Eileen Norma Gimpelson
Reflector Staff '52; Ha Ivria Vice-President '51, President '52; Student Council Recording Secretary '50-'51; Service Club '48-'52; Dramatics "Cyrano de Bergerac" '51; Class Day Show Committee.

Nancee Lea Glaser
Service Club '50.

Lawrence Glass
Senior Band '48-'49; Dance Band '51-'52; Gym Club '51-'52; Gym Team '51-'52.

Charles Harold Gold
Service Club '49-'52; Agora '48; Dramatic Guild '51-'52; Baseball '51; Intergroup Youth Council Representative '49-'51.

Jerrold Gordon Goldberg
Senior Band, Lettered Three Times; Agora '49; Ha Ivria '52; Dramatic Guild '50-'52; Dance Band '51.

Phyllis Goldberg
Junior Chaminade '49; Senior Chaminade '50-'52; Senior Class Typist.

Suzanne Mae Goldberg
Dramatic Guild '48-'49; Vocal Ensemble '48; Junior Red Cross '49; French Club '50; Secretary '51; Art Club '51.

Nathan Stanley Goldman
Senior Band '51-'52.

Stanley Earl Goldstein
Senior Band '48-'52; Dance Band '51-'52; Tennis Team '49-'52, Captain '52; Bowling Club '51-'52.

Rachel Jane Greene
G.A.A. Vice-President '50-'51; Service Club '49-'51; Bowling Club '49-'51.

Seymour Greenwald
Ha Ivria '49.

June 1952

Wendell Harvey Grimsley

Anita H. Handelman
French Club '50; Junior Glee '48; Senior Chaminade '49-'50; Junior Chaminade '51-'52; Service Club '50-'52.

Ronald G. Harman
Tennis '50-'51; Track '51-'52.

Clarence J. Hern
Distributive Education Club '51-'52.

Joyce Lee Hoffman
G.A.A. '48; Service Club '48-'50; Junior Chaminade '48-'49-'50; Vice-President of Senior Chaminade '51.

Marlene Izenstein
Ha Ivria '49-'51; Junior Chaminade '50-'51; Service Club '50; Dramatics '52; Pep Club '49; Vocal Ensemble '50.

Jeanette Ann Jablonowski

Warren Z. Jacobsohn
Service Club '49-'50-'51-'52.

Doreen Jaffer
Service Club '49-'52; Ha Ivria '50-'51; Agora '50-'51; Reflector Staff '51-'52; Student Council '51-'52; Social Committee Chairman.

George William James
Agora '49-'50.

Donna Mae Johnson
Cheer Leader '50-'52; Pep Club '50-'52; Student Council '51; Junior Chaminade Vice-President '51-'52; G.A.A. '48.

Martha Johanna Johnson
Agora '51; G.A.A. '52; Tutoring Club '51; Tennis Club '52.

Grimsley
Handelman
Harman
Hern

Hoffman
Izenstein
Jablonowski
Jacobsohn

Jaffer
James
Johnson, D.
Johnson, M.

Johnson Joines Jones Jont Kalish Kelley
Kelner Klockenbrink Knox Koester Kolodny Kopitsky

Senior Class

Ruth Anne Johnson
G.A.A. '52; Tennis Club '52.

Joanna Lee Joines
Choir '51-'52; Senior Chaminade '51; French Club '51; Service Club '51; Spring Festival '51.

Sylvia Pearl Jones
Junior Chaminade '49-'52; Student Council '51-'52; Art Club '52; Poster Committee Chairman.

Sara Jane Jont
Dramatic Club '50-'51; Radio Production '51; Senior Cards and Announcements Chairman; Vocal Ensemble '50-'51; "Cyrano de Bergerac" '51.

Joanne Frances Kalish
Junior Chaminade '48-'49; Girls' Bowling '51; Senior Class Typist.

Theo Elizabeth Kelley
Senior Chaminade '49; Choir '50-'52; Service Club '50.

Phyllis Kelner
Orchestra '48-'49; Ha Ivria '50-'52; Service Club '51-'52; Spotlight, Feature Editor '51-'52.

Annette Marie Klockenbrink
Agora '49; Junior Chaminade — Senior Chaminade, 4 Terms; Choir, 2 Terms; Operetta, "Shreds and Patches"; Bowling Club '51.

Donald L. Knox
B Team Basketball '48; Varsity Basketball '50.

Donald Lee Koester
Track '49-'50; Football '50-'51; B Football '48-'49.

Carol Esther Kolodny
French Club, President '48-'52; Student Council, Corresponding Secretary '51-'52; "Reflector" Typist '52; Dramatic Guild, "Cyrano de Bergerac" '51-'52; Agassiz Club '50.

Renee' Barbara Kopitsky
Agora '49; Ha Ivria '50; Reflector Staff — Associate Editor '50-'52; Pep Club '49; Spotlight — Assistant Editor '51-'52.

Eleanor Koslow
Junior Chaminade '49; Student Council '51; Bowling Club '51.

David Kraus
Senior Orchestra '49-'50; Chairman of Color Committee; Dramatic Guild '52.

Carl Keith Landwehr
Gym Club '52; Gym Team '52.

Patricia Caroline Layton
Dramatic Guild '49-'52, Secretary and Treasurer '51, Secretary '52; G.A.A. '49-'52, Small Letter, Large Letter; Choir, Emblem; Student Council '51-'52 Executive Board.

Richard Verle Leonard
Gym Club '51-'52; Gym Team '52.

Kenneth Lever
Senior Band '48-'50; Gym Club '49; Reflector Staff '50-'52; Agora '52.

Koslow

Kraus

Landwehr

Layton

Leonard

Lever

Lipsitz

Littmann

Lourie

Luehrmann

Lum

McCabe

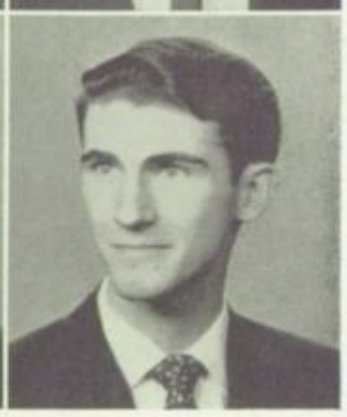

Martin Max Lipsitz
Projectionist Service '49-'52; Student Council '52; Dramatic Guild '50-52; Reflector Staff '51-'52; "Cyrano de Bergerac" '52.

Marilyn Katherine Littmann
Junior and Senior Chaminade '49-'52, Letter '51; G.A.A. '48-'52, Small and Large Letter, Service Club '50-'51; Agassiz '50; Tumbling Club '51-'52.

Stanley Lee Lourie
Service Club '49-'52; Distributive Education Club '51-'52; Agassiz Club '50; Agora; Tutoring Club '50.

Judith Wanda Lee Luehrmann
Agora '51; Art Appreciation '49; G.A.A. '51; Pep Club '51 — Vice-President '52; Junior and Senior Chaminade.

Herman Lum
Intergroup Youth Conference '49; Vocal Ensemble '50; Student Council '51-'52.

Neil Flanagan McCabe
Dramatic Guild '50-'52, President and Secretary; Radio Production Class; French Club '51; Journalism '51-'52; "Cyrano de Bergerac."

Magerstaedt
Malorius
Maltzman
Markham

Martin
Marvin
Mathews
Mays

Menges
Menghini
Mogg
Monroe

Senior Class

Donna Jeanette Magerstaedt
Student Council '52; Senior Chaminade '51-'52.

Carole Sue Malorius
Student Souncil '50, '52; Choir '51-'52; Service Club '49, '52; Color Committee; Bowling Club '51.

Geraldine Pearl Maltzman
Junior Chaminade '49-'50; Agora '49; Radio Production '52.

Mary Elizabeth Markham
Pep Club '49; Senior Chaminade '50-'51; Junior Chaminade '51; Vocal Ensemble '51; Journalism Class '52.

Gloria Martin

Darlene Lavon Marvin
Service Club '49, '52; Junior Glee '48; Junior Chaminade '49-'50; Senior Chaminade '50-'51; Pep Club '51-'52.

William Ray Mathews
Baseball; Basketball; Golf.

Sue Ella Mays

John Menges

Henry Menghini
Service Club '48-'49; Galileo '48-'49.

Robert Endicott Mogg
Projectionists Service '51.

Marvin Kelly Monroe, Jr.
Lettered in: Baseball; Basketball.

June 1952

Kenneth Van Morrison
Lettered Swimming '52; Senior Band '49-'50.

Helen Martha Myers
G.A.A. '52.

Nancy Elizabeth Neal
G.A.A. '51-'52; Pep Club '51-'52; Bowling Club '51-'52; Vocal Ensemble '51-'52.

Evelyn Lois Nesbitt
Vocal Ensemble '52; Bowling '52.

Caroline Clara Niehaus
Senior Chaminade, Vice-President '51-'52; Lettered Bowling Club '51-'52; G.A.A. '49-'51-'52; Pep Club '51-'52; Junior Chaminade '49-'50.

Jacob Nussbaum

Georgia Grace Ohlendorf
Senior Chaminade '51.

Jackson C. Parnell
"B" Basketball '49-'50; "A" Basketball '51-'52; Letter '51-'52; Golf '50-'51-'52 Letter, Captain '52; Boys' Glee Club '49.

George Matthus Pavey
Vocal Ensemble; Boys' Glee Club '49; Choir '49-'52; "Shreds and Patches" '50; Agassiz Club '49; Dramatic Guild '49; Baseball '50.

Burton Jay Pepper
Junior Chorus '49; Vocal Ensemble '49; Boys' Glee '50; A Cappella Choir '51-'52.

Duaith Iva Phelan

Arthur Lee Poger
Baseball '51; Swimming '50-'51, Lettered '51; Service Club '51; Dramatic Guild '50; Bird Club '49; Boys' Glee '50-'51; Student Council '51-'52.

Morrison
Myers
Neal
Nesbitt

Niehaus
Nussbaum
Ohlendorf
Parnell

Pavey
Pepper
Phelan
Poger

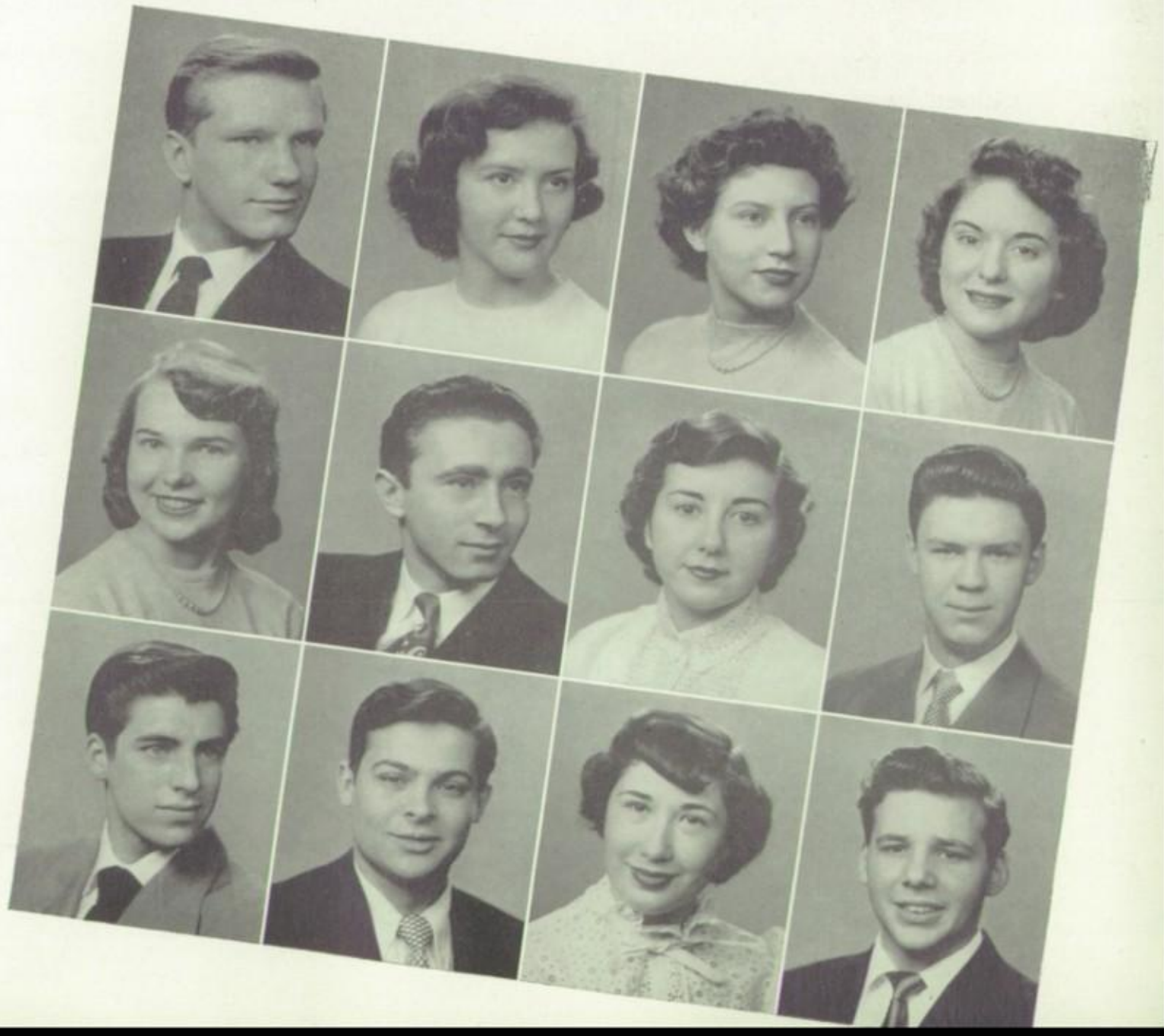

Prell Radley Radman Redler Rein Rephlo
Richman Ridley Rinnert Robb Rosen Rosenblatt

Senior Class

Marion Adelaide Prell
G.A.A. '52; Tennis Club '52.

John Franklin Radley
Baseball '50-'51.

Aileen Juanita Radman
Dramatic Guild '51; Ha Ivria '49-'50-'51; Pep Club '49; Radio Production '51; Agora '49.

Alvin Joel Redler
Projectionist Service '49-'50-'51-'52; Camera Club '49; Agassiz Club '50; Reflector Staff Photographer '50-'51-'52; Service Club '49-'50-'51-'52.

Peter C. Rein
Gym Club '49, '51; Vocal Ensemble '48-'49; Track '52.

Sylvia Janice Rephlo
G.A.A. '48-'49; French Club '50-'51; Senior Chaminade, Letter '50-'52.

Edward Richman
Gym Club '49; Distributive Education Club '51-'52.

Dorothy Jean Ridley
Vocal Ensemble '49-'50; Junior Chorus '48.

Frances Joan Rinnert
G.A.A. '48; Bowling Club '49; Agora '51-'52; Junior Chaminade '49; Choir '50-'51-'52.

Donald Martin Robb
Student Council '51-'52; Registrar '50-'51-'52; Tennis '50-'51; "B" Basketball '50; Ice Skating Club '52.

Martin Mickey Rosen
Gym Club '49; Magic Club '50; Boys' Glee Club '50.

Alan Lee Rosenblatt
Concert Band '49-'52; Marching Band '49-'51; Dance Band '49-'52, Director '52; Gym Club '49-'50.

Morris Allen Roth
Baseball Team.

Laurence Edward Rubin
Tennis Team '50-'51; Letter '51; French Club '50-'51; Reflector '50-'51; Sports Editor '50; Editor-in-Chief '51; Agassiz Club '49; President; Co-Chairman Social Committee.

Carol Ann Rutledge
Student Council — Fall Term '51; Pep Club — Fall Term '51.

Harold I. Samberg
Agassiz Club '49; Agora '50; Service Club '51-'52; Distributive Education Club '51-'52.

Joyce Laverne Scaggs

Robert Arnold Schaefer
Football '50; Gym Club '48.

Harry Hyman Schneider
French Club '49-'51; Distributive Education Club '51-'52.

Harvey Gerald Schneider
Senior Orchestra '48-'50; Dance Club '49; Ha Ivria '49-'52; Student Council '52; "Shreds and Patches" '50.

Roth

Rubin

Rutledge

Samberg

Scaggs

Schaefer

Schneider, Harry

Schneider, Harvey

Schucart

Schweich

Scissors

Secrest

Susan Carol Schucart
Vocal Ensemble '49; Agassiz Club '50; Dramatic Guild '51-'52, "Cyrano de Bergerac" '51; Editor-in-Chief "Spotlight" '52; Co-Chairman — Place Cards Committee '52.

Marlene Schweich
Art Appreciation Club '49-'52, President '51; Art Achievement Awards '51-'52; Craft Club '49-'50; Agassiz Club '49; Banner Committee Chairman '52.

Harriet Rae Scissors
Service Club '49-'52; Reflector-Staff Activities Editor '50-'52; Student Council '51-'52, Executive Board '51; Dramatic Guild '49-'52; Class Day Show Committee-Co-Chairman '52.

Patricia Ann Secrest
Art Club (award) St. Louis Clean Up Campaign '51; Service Club '48-'52; Student Council '51; Agora '51; Junior Chorus '48.

Shahnazarian
Shannon
Shea
Shepherd

Sherp
Sigel
Signorelli
Silk

Sita
Smith
Solomon
Specker

Senior Class

Arminee Shahnazarian
Student Council '50-'52; A Cappella Choir '51-'52; French Club '50-'52; G.A.A. '50-'51; Pep Club '50-'52.

Stirley Alton Shannon
Track Letter '51-'52; Boys' Glee '50-'51 — President '51; Choir '52; Social Committee; Missouri Boys' State '51.

Delores Dianne Shea
G.A.A. '48; Junior Chorus '48; Vocal Ensemble '49-'52; Service Club '51.

Annie Jane Shepherd
Service Club '49-'52.

Beverly Joan Sherp
Junior Glee '49; Junior Chaminade '49-'50; Service Club '50; Student Council Executive Committee '51-'52; Reflector Staff '51-'52.

Alan J. Sigel
Agora '50; Agassiz Club '50; Service Club '51; Chairman Senior Cards and Announcements Committee.

Charles Delano Signorelli
Baseball '51-'52, Lettered '51-'52, Co-Captain '52; Football '50-'51, Lettered '50-'51; Lettered in Senior Band '51, President '51; Gym Club.

Herbert Lee Silk
Vocal Ensemble '49-'50.

Nina Louise Sita
G.A.A. '48-'52, Vice-President '51, awarded: Small and Large Letters and Pin; Pep Club '50-'52, Treasurer '50, Vice-President '51-'52; Junior Red Cross '49-'51; Vocal Ensemble '49-'51; Officials' Club '51-'52.

Lorene Smith

Jack Solomon
Gym Club '49-'51; Gym Team '50-'51, Lettered '51.

Carl Frederick Specker
Basketball '50-'52.

June 1952

Fern Hellen Stephens
G.A.A. '50; Junior Chaminade '50; Senior Chaminade '50-'51; Choir '51-'52; Distributive Education '52.

Betty Stern
Dramatic Guild '48-'51; Service Club '49-'52; Agora '50-'51; Distributive Education '51-'52.

Kenneth Allen Stone
Gym Club '48-'52, President '51-'52; Student Council '50; Gym Team '50-'52, Lettered '50-'51-'52.

Ernst Walter Stromsdorfer
Projectionist Club '49-'52; Dramatic Guild '51-'52; Co-Chairman of Motto Committee; Journalism '51-'52; Skating Club '51-'52.

Francis Eugene Stukey
Senior Band '49-'51; Choir '51-'52; Place Card Committee; Football '51, Lettered; Baseball '52.

Norman Leonard Suchart
Agora '48; Football Manager '49-'50-'51; Track Manager '49-'50-'51-'52; Student Council '51-'52, Executive Board '51, Vice-President '52.

Don Norman Sugar

Robert Eugene Sugar

Ronald LaVern Tipton
Student Council '51-'52, President '52; Service Club '49; Dramatic Guild '49-'50; Tutoring Club '50.

Vaughan Calhoun Towle
Student Council '50-'51-'52; Tennis '51, Lettered; Basketball '52, Lettered, Dramatic Guild '50-'51; Choir '51-'52.

William George Tragos
French Club '51; Student Council Executive Board '51; Reflector Staff '51, '52; Dramatic Guild '51; Tennis Team (Letter) '51.

Robert Franklin Uhlemeyer
Columnist; Banner Committee; "Gold Key" Achievement Award '52.

Stephens
Stern
Stone
Stromsdorfer

Stukey
Suchart
Sugar, D.
Sugar, R.

Tipton
Towle
Tragos
Uhlemeyer

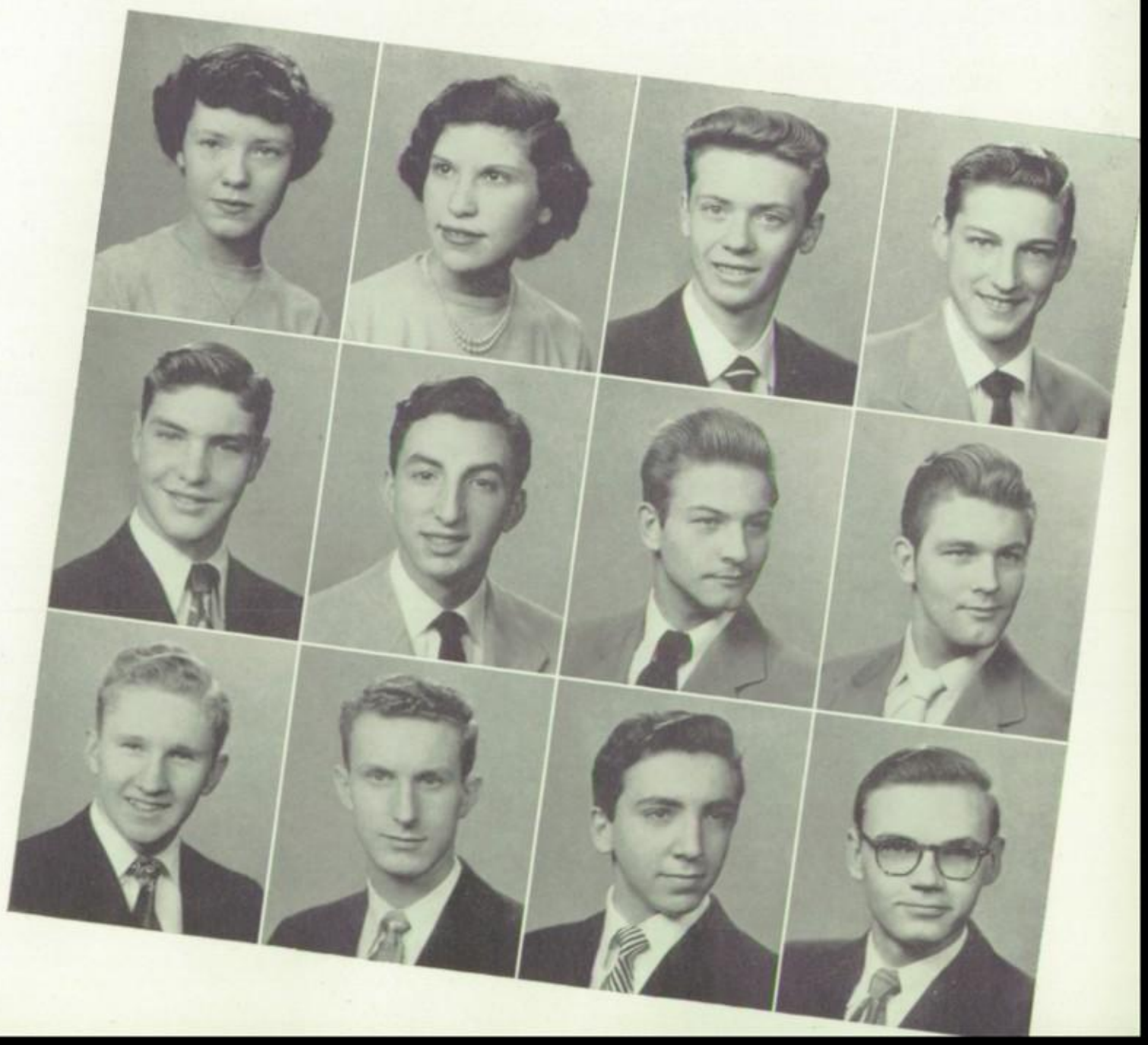

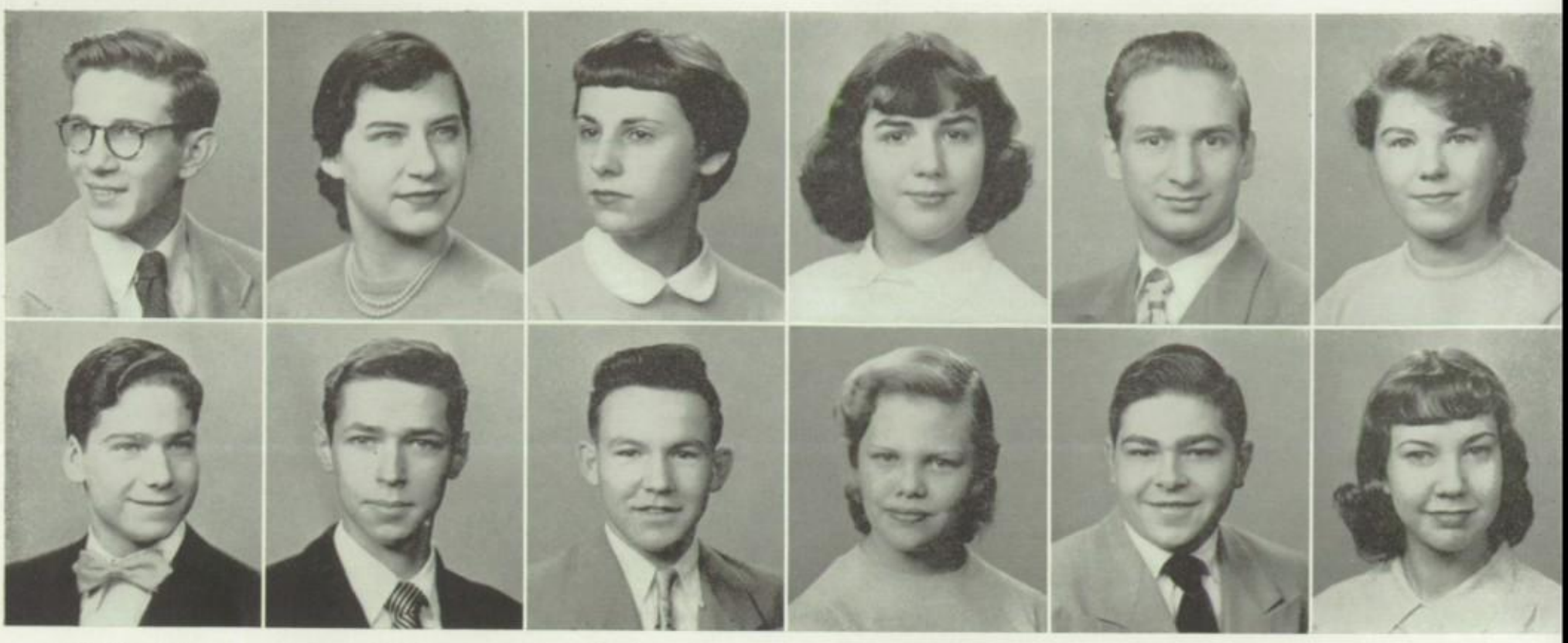

Vidakovich | Wall | Wallerstein | Weeke | Weintraub | Welch
Westfall | Westmoreland | White | Williams | Winchell | Withington

Senior Class

Robert Lee Vidakovich

Shirley Ann Wall
French Club '49-'52, President '50-'51; Spotlight Staff '51-'52; National Anthology of High School Poetry Award, '52; Time Magazine Current Events Award, '51; Motto Committee, Co-Chairman; Junior Town Meeting, '52.

Marcia Joanne Wallerstein
G.A.A. '49; Art Club '49-'50; Agora '50; Bowling Club '51; Junior Glee; Junior Chaminade '49; Assistant Student Council '51.

Minnie Mathilda Weeke
G.A.A. '49-'52; Small Letter, Large Letter, Pin; Art Club '49-'52, Secretary '51-'52; Senior Chaminade '52.

Leonard Weintraub
Gym Club '49-'50; Distributive Education Club '51-'52.

Joan Florence Welch
G.A.A. '49-'52, Small Letter '49, Large Letter '51, Pin '52; Agassiz Club '49-'50; Service Club '49-'52; Pep Club '50-'51.

Van Franklin Westfall
Tennis, Letters '50-'51.

James Oscar Westmoreland
Student Council '50-'52, President '51; Tennis, Letter '50-'51; Baseball, Letter '50-'51; Missouri Boys' State '51; A Cappella Choir '51-'52.

Charles Andrew White
Vocal Ensemble '50; Boys' Glee '51-'52; Spring Concert '51; Basketball '51-'52; Baseball '52.

Virginia Evelyn Williams
G.A.A. '48-'49, Small Letter; Vocal Ensemble '48; Senior Chaminade '49; Choir '50-'52, Letter, Operetta — "Shreds and Patches."

Ronald Dean Winchell
Boys' Glee '50-'52; Vocal Ensemble '49; Service Club '50-'51.

Zemlick | Zweifel | Ziglin

Martha Rhoda Withington
Official Club '51-'52; Bowling Club '51-'52; Skating Club '51-'52.

Harriet Zemlick
Art Appreciation '49; G.A.A. '48; Ha Ivria '50; Junior Chaminade '49-'50.

Mae Ziglin
Student Council Executive Board '52; Dramatic Guild '50-'52; Service Club '50-'52; Junior Town Meeting Debate '51; Missouri Girls' State '51.

June 1952

Norma Jean Zweifel
Junior Chaminade '48, Letter '50; Senior Chaminade '51.

Paul Donald Jackson (no picture)

Senior Class — August 1952

Davis

Fozzard

Griffith

Rohrbacher

Rosenblatt

Ruban

Samuel

Schriber

Williams

Carl Ray Davis

Rosella Jane Fozzard
G.A.A. '48.

Aline Yvonne Griffith
Service '49-'50-'52; Bowling Club '52; Junior Chaminade '50-'51-'52; Projectionist Club '49.

Jane Patricia Rohrbacher
G.A.A. '49; Choir '51.

Edward K. Rosenblatt
Camera Club '48; Distributive Education Club '51-'52; Radio Production '52; Dramatics '51.

Elaine Harriet Ruban

Louise Marie Samuel
G.A.A. '48-'49; Pep Club '50-'51; Service Club '52.

Dolores Schriber
Junior Glee '49; Vocal Ensemble '50; Junior Chaminade '52; Art Club '52.

Richard Nels Williams, Jr.
Basketball '49; Football '49.

ACTIVITIES

A very important characteristic of the modern high school is the variety and scope of its student activity program. These activities serve not only to develop skills which contribute to the student's participation in social life and enjoyment of leisure time but often discover talents which direct him toward a vocational objective. We are proud of Soldan-Blewett's fine program of student activities.

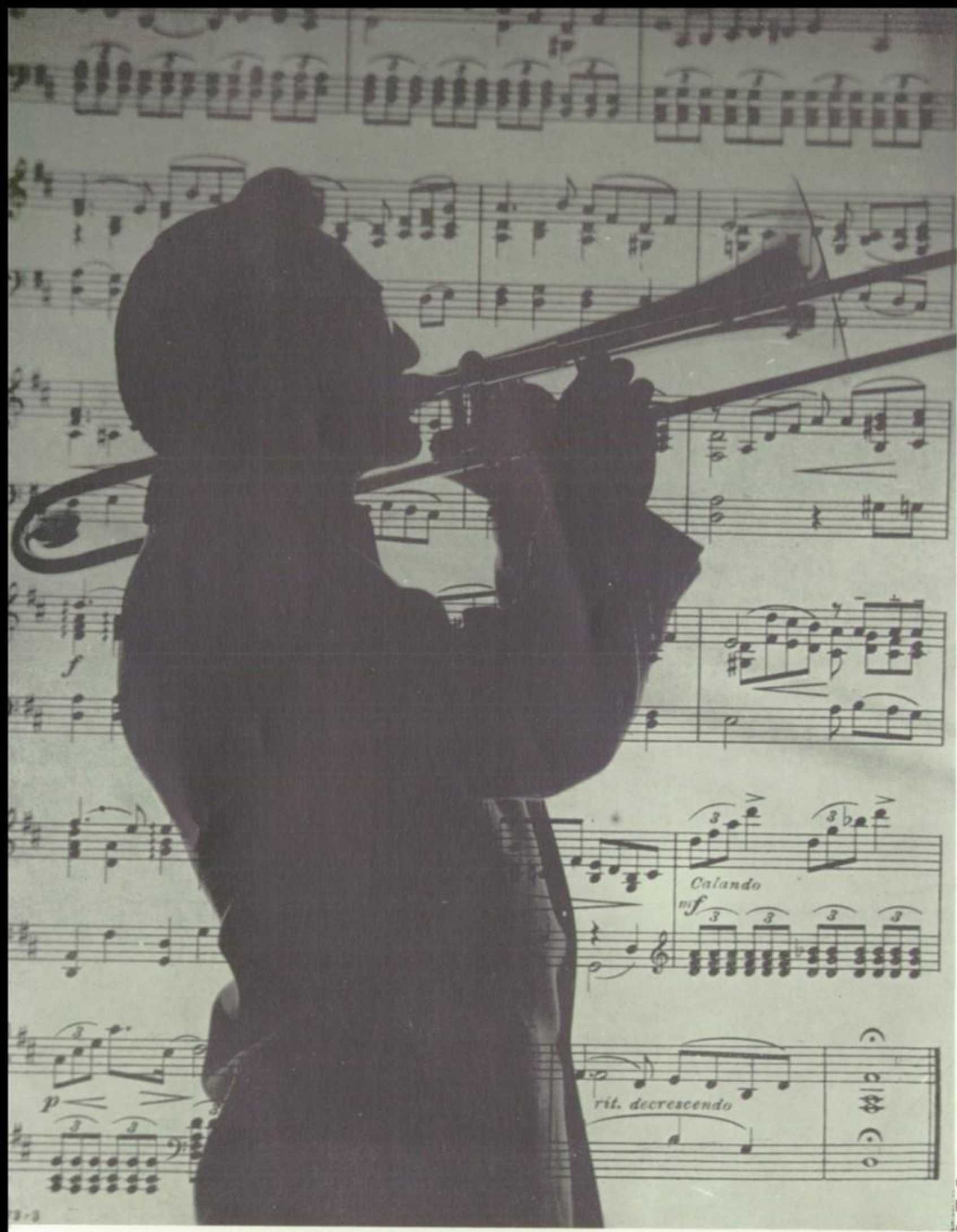
Calando
rit. decrescendo

Fall Term

Journalism

The Journalism Class is rather unique in its composition and function. Operating as closely as possible like a miniature newspaper office, the class is divided into two distinct groups: one consists of the experienced staff which primarily publishes the school newspaper, SPOTLIGHT; and the other is made up of Cubs, who are trained for one semester by the staff members and Miss Koch, the faculty sponsor.

After twenty weeks of gathering news, writing editorials, composing and counting headlines, proofreading, receiving special individual instructions on editing or column writing, and living in a continuous genuine "newspaper atmosphere," each Cub is perfectly capable of stepping into a graduating staff member's place. Their first combined evidence of these newly-acquired abilities is revealed to the school at large in the special Cub Issue. Working as a unified team, the Cubs put into practice the essentials of good reporters which they were taught to practice, such as: keenness of observation, sense of news value, accuracy, loyalty, thoroughness, promptness, dependability, and friendliness. The resulting product is a newspaper.

Spring Term

But SPOTLIGHT is not just an ordinary high school newspaper. The Journalists are very proud of the many awards they have received for outstanding columns, features, news stories, and general ratings. For instance, the Quill and Scroll has awarded SPOTLIGHT, International First Place, as well as Second Place several times. Some large universities such as Minnesota and Columbia University have rated the paper both first and second place, also. In a National Tuberculosis-Education Contest, Soldan-Blewett's newspaper came in first quite a few times. In June 1951, Missouri University gave SPOTLIGHT a rating of "Superior." Besides these awards, the individual Journalists frequently receive prizes, certificates, and honors for exceptional articles.

KOCH CORRECTING

While learning how to publish a paper successfully through actual experience, the carefully-selected group gets a thorough knowledge of the mechanics of Journalism from their text book, teacher, and regular class assignments. Occasionally, the class takes a tour through a large local newspaper plant, engraving, or printing concern.

Spotlight

All articles are typed exclusively by the reporters. Each member of the class becomes well acquainted with a dictionary which he uses constantly in the never-ending job of proofreading. After the printer returns the long strips of paper, containing the contents of the newspaper, called "galleys," the important job of proofreading begins again. When the galleys are corrected, they are sent back to the printer, and a day or two later return to the school in printed form ready for distribution.

CUB REPORTERS

Besides providing valuable basic training for students interested in the journalism or writing fields, the Journalism Class does much toward molding desirable characteristics, such as: sense of responsibility, dependability, promptness, industriousness, judgment, personality, and reliability.

SEATED: Kolodny, Zarkowsky, Miss Brown, Rubin, Mr. Forsman, Jaffer, Tragos. STANDING: Gerstein, Gimpelson, Lipsitz, Sherp, Lever, Redler.

The Reflector

To produce this yearbook for the students of Soldan-Blewett High School has been the job of the REFLECTOR staff under the watchful eye of Mr. Forsman.

Early in the fall term the staff was organized and duties assigned. The editor and sponsor planned layouts for all pages of the book. A schedule for pictures of clubs and athletic teams was drawn up and a day arranged with the school photographer.

After pictures were received from the photographer they were mounted and sent to the engraver. When the plates were finished they were sent directly to the printer and a plate proof was sent to the school, which if approved by the editor and sponsor, were pasted in the dummy on the proper pages in exactly the positions they were to occupy in the book.

About the middle of March the campaign for yearbook subscriptions was started. This went on for about four weeks.

TWO OF A KIND

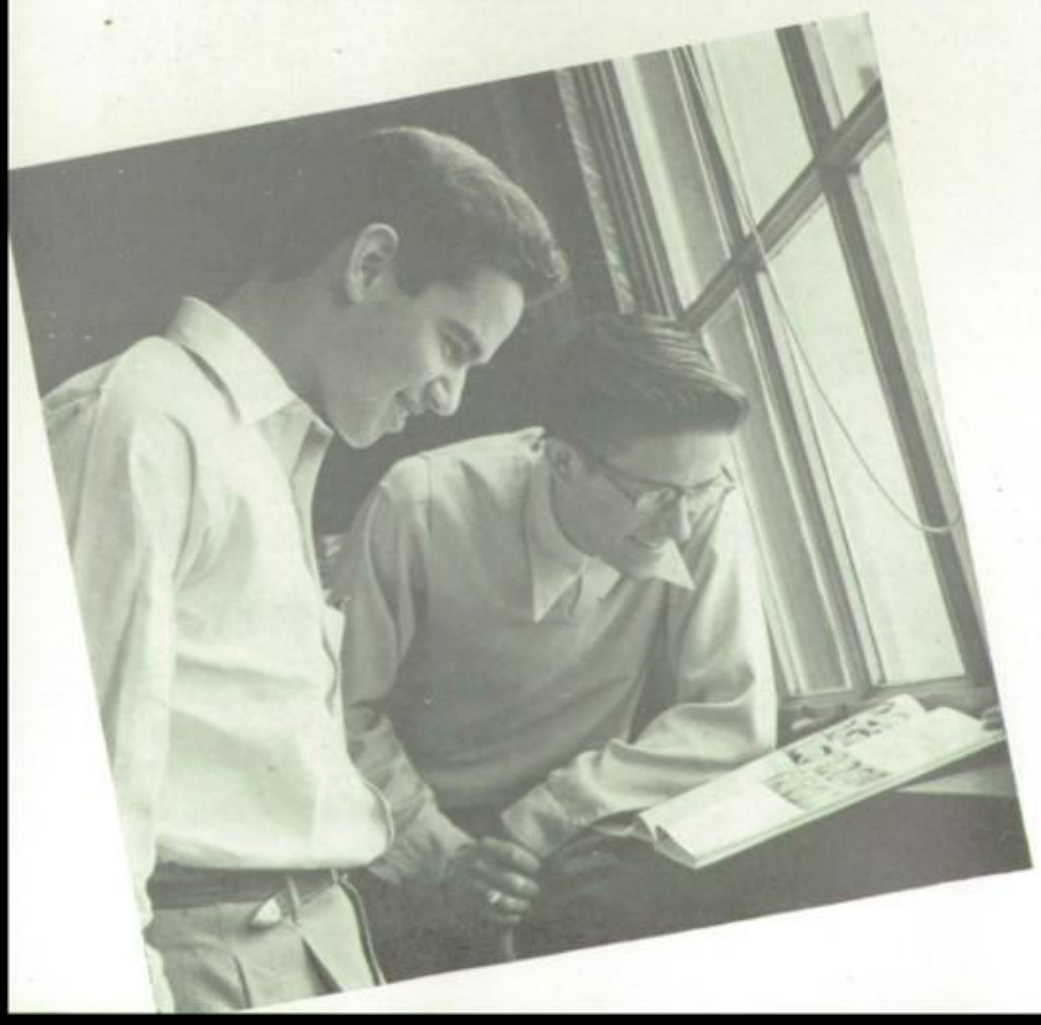

When all plates were finished and all manuscripts typed the dummy was completed and sent to the printer. As a section was set in type three copies of galley proofs were given to the staff; two copies were used for proofreading and the third copy pasted in the dummy pages which had been returned to the school with the galleys. These were now returned to the printer and page proofs were made up, which were approved by the editor and sponsor. The sheets were then printed and sent to the bindery. The book was delivered to the school during the nineteenth week and issued to the subscribers through Agora. Its job completed, this staff sincerely hopes that now, and in the years to come, the pictures and articles on these pages will bring back many pleasant memories of your high school days at Soldan-Blewett. Having faithfully attempted herein to capture the highlights of the past school year, we proudly present the 1952 REFLECTOR.

Staff

LESTER GARFINKEL
Fall Editor

LAURENCE RUBIN
Spring Editor

Assistant Editor.....RENEE KOPITSKY
Activity Editor.....HARRIET SCISSORS
Senior Editor.....DOREEN JAFFER
Sports Editors.....WILLIAM TRAGOS
ROBERT SCHAAP
Literary Editor.....HAROLD ZARKOWSKY
Publicity.....MARTIN LIPSITZ
HARVEY GERSTEIN
Photographers.....ALVIN REDLER
KENNETH LEVER
Typists.....EILEEN GIMPLESON
BEVERLY SHERP
CAROL KOLODNY
Faculty Sponsor.....MR. GUY C. FORSMAN
Faculty Business Mgr...MISS LOUISE W. BROWN

The Reflector

SCISSORS CUTTING UP

EILEEN ON THE KEYS

A Cappella Choir

OFFICERS — APRIL 1952

President ..... Dick Towle
Vice-President ..... Arminee Shanazarian
Secretary-Treasurer ..... Joy Moore
Librarian ..... Bob Mercer
Librarian ..... George Pavey

FIRST ROW: Hubbard, Moore, Brink, Mercer, Oberman, Rudolph, Mahan, Fisher, Fuchs, Malorius, Rinnert, Greene, Jackson. SECOND ROW: Bowers, Trupiano, Burton, Dobbs, Jobe, Menke, Kelly, Schear, Fletcher, Byerly, Ettinger, Stephens, Shanazarian. THIRD ROW: Mori, Pepper, Windsor, Goldberg, Schendel, Gross, Stukey, Summers, Layton, Payeur, Wallace, Bain, Hawkins, Rucker. FOURTH ROW: Solomon, Winesuff, Heins, Willick, Klockenbrink, Gardner, Manali, Wood, Rohrbacker, Moore, Joines, Schetzer. FIFTH ROW: Brown, Gillespie, Pavey, Westmoreland, Towle, Williams, Stanley, Rogul, Kidwell, Baker, Seidel, Beaty, Williams.

FIRST ROW: Loeffler, Rich, Keeler, Darrow, Ruth, Shannon, Jones, Poger, White, Dellinger. SECOND ROW: Williams, Shelton, Goldenberg, Braroe, Stein, Pappademos, Axelbaum, Friedman, Christ, Nicozisin, Sells, Goodwin. THIRD ROW: Zimmermann, White, Baker, Grossman, Steimel, Ferguson, Ferguson, Seidel, Koch, Blumenthal, Colburn, Miss Thym.

Boys' Glee Club

OFFICERS — GLEE CLUB, APRIL 1952

President ..... Allan Schwartz
Vice-President ..... Bob Ruesing
Secretary-Treasurer ..... Ray Bedwell
Librarian ..... Dale Evans
Librarian ..... Chris Christ

Vocal Music

"Music is the best recreation in the world —." So says Dr. Frank Crane. Recreation, as well as education, is intended for those who participate in Miss Thym's music groups. These choral groups include Junior Chorus, strictly for freshmen; Vocal Ensemble, a mixed organization; Junior Chaminade, and Senior Chaminade, girls' groups; Boys' Glee, a boys' group on an equal level with Senior Chaminade; and A Cappella Choir, the most advanced group at Soldan-Blewett.

Pupils of every music group work enthusiastically to achieve proper voice placement, good breathing, diction, tone quality, phrasing, tone blending, music appreciation, and lovely group harmony.

The various music organizations sponsor the traditional "Hello Day." On that particular day, all members wear a name tag, greet fellow musicians in the halls, and attend a gala dance after school. An amateur program presented by members of the music groups and refreshments enlighten the dance and end this exciting day. In addition to this, group parties are held. Choir, Junior and Senior Chaminade, and Boys' Glee perform many community services both in and outside of school. During the past year students of these groups have appeared on KSD-TV, as well as on the radio, have done their bit to highlight school assemblies, have sung at Union Station, on the Merchants' Exchange trading floor, at various hotels for civic programs and have presented programs for the Mothers' Club and the P.T.A.

Annually the entire music department presents a concert, entertaining operetta, or musical festival.

ADDDITIONAL CHOIR MEMBERS

Ferguson, Lionel. Jones, Dorothea. Jones, Tom. Lipkind, Miriam. McClerry, Violet. Raskas, Shirley. Shannon, Stirley. Zerman, Stanford.

FRIENDLY TIES

PLATTER PARTY

ADDITIONAL GLEE CLUB MEMBERS

Siegfried, Adler. Bedwell, Ray. Bruce, Richard. Bryer, Marvin. Crownover, Robert. Evans, David. Fisher, Jack. Licht, Paul. McGuire, Wayne. Morgan, Jack. Rolston, Russel. Roth, Moriss. Ruesing, Bob. Specker, Carl. Wilson, Billy. Winchell, Ronald.

FIRST ROW: Davidson, Fanning, Niehaus, Enloe, Rephlo, Zimmerman, Thornton, Bagley, Cooper. SECOND ROW: Rosen, Goldberg, Class, Lipkind, Kress, Krueger, Berger, Williams, Cooper, Ohlendorf. THIRD ROW: Rench, Schulte, Cook, Brady, Hills, Page, Coverdell, Oehler, Cullom, Jones, Sheridan, Boch. FOURTH ROW: McDermott, Elbaum, Joseph, Goldberg, Greene, Magerstadt, Boeckstiegel, Rohrbacher, Littmann, Markham, Zweifel, Littmann, McClary.

Senior Chaminade

OFFICERS — APRIL 1952

President ..... Jeanette Enloe
Vice-President ..... Caroline Niehaus
Secretary-Treasurer ..... Wanda Luehrman
Librarian ..... Judy Hyngstron
Librarian ..... Nancy Elbaum

THYM'S WORKSHOP

ADDITIONAL SENIOR CHAM. MEMBERS

Anderson, Dorothy. Beilenson, Phyllis. Berkley, Thelma. Campbell, Shirley. Clewis, Lorene. Chronister, Caroline. Davis, Glenda. Davis, Marjorie. Dominquez, Angeles. Downs, Marcella. Goldman, Barbara. Goldstein, Sandra. Hyngstron, Judy. Ingber, Marlene. Kile, Margaret. Kottler, Sandra. Krohn, Ruth. Land, Rochelle. Land, Janice. Lively, Marjorie. Luehrman, Wanda. Merritt, Teddy. Silk, Sharon. Simmons, Barbara. White, Betty Jean.

FIRST ROW: Horwitz, Pappademos, Sita, Johnson, Katz, Gellman, Hyngstram, Douros, Brayfield, Griffith. SECOND ROW: Stratton, Kottler, Russell, Spector, Altman, Farb, Weeke, Simon, Boxley, Davenport, Miller, Goldman. THIRD ROW: Schriber, Biter, Luehrmann, Kravin, Katz, Consiglio, Mestman, Rosen, Feder, Lasky, Hoffman, Weber. FOURTH ROW: Kassoff, Holtzman, Barker, Moore, Sander, Taylor, Gordon, Beilenson, Davis, Simmons, Henry, Cimmet.

Junior Chaminade

OFFICERS — APRIL 1952

President ..... Janice Cooper
Vice-President ..... Donna Johnson
Secretary-Treasurer ..... Roberta Levin
Librarian ..... Janice Rephlo
Librarian ..... Rose Sita

JUNIOR CHAM ADDITIONAL MEMBERS

Armer, Betty. Blake, Betty. Bossman, Annette, Chervitz, Paula. Davis, Betty. Goldberg, Joan. Goldstein, Gertrude. Goldstein, Sandra. Handleman, Anita. Harris, Eileen. Harris, Maxine Lee. Harris, Maxine Louise. Huskey, Carlotta. Jones, Sylvia. Joseph, Roberta. Kaplan, Gloria. Katz, Libby. Kellar, Marjorie. Kessler, Phyllis. Kravitz, Helen. Krueger, Mary Carol. Little, Dellene. Littman, Marilyn. Lum, Mabel. Lum, Nancy. Melton, Janet. Morgan, Bonnie. O'Dell, Helen. Phinney, Mary. Roberts, Elaine. Rohrbacher, Ruth. Rosen, Helene. Rotenberg, Joan. Samples, Jean. Sander, Jackie. Schroeder, Kerin. Scott, Nancy. Silverman, Donna. Snipes, Patricia. Snyder, Rhona. Thompson, Mary Lou. Walinsky, Betty. Walters, Joan. Wilson, Callie.

PRETTY BABIES

Vocal Ensemble

OFFICERS — APRIL 1952

President ..... Ted Barr
Vice-President ..... Art Poger
Secretary-Treasurer ..... Wanda Dawson
Librarian ..... Bettie Dillard
Librarian ..... Bob Lackett

FIRST ROW: Swartz, Axelrod, Dawson, Crownover, Levin, Barr, Mistachkin, Adler, Middleton, Zerman, Green, Zide, Bennett. SECOND ROW: Chervitz, Cohen, Taggart, Chait, Faille, Shomer, Katz, Ferdman, Canada, Thaler, Kravitz, Bassler, Wilson. THIRD ROW: Heymann, Grossman, Dyer, Sifford, Grossman, Rolston, Boeckstiegel, Anderson, Koldun, Sachs, Le Page, Glover, Harris. FOURTH ROW: Bruce, Morgan, Eberhard, Poorman, Bourne, Sita, Neal, Hearn, Shea, Kessler, Goldman, Greenwald, Lum. FIFTH ROW: Lum, Weise, Wishne, Lihmann, Agee, Sugar, Kirkbride, Kile, Long, Izenstein.

FIRST ROW: Snyder, Rubin, Walls, Bryer, Harris, Lively, Jones, Wilson, Mac Donald, Goldstein. SECOND ROW: Cusanelli, Gill, Armer, O'Dell, Davis, Miller, Peronsik, Suffian, Cotler, Weinreb, Rosen, Cuttler. THIRD ROW: Graft, Silverman, Smashey, Meyer, Phinney, Gallaher, Sanders, Little, Katz, Londe, Kaplan. FOURTH ROW: Schneider, Wolf, Lieser, Dameran, Silk, Kellar, White, Roberts, Tessler, Green, Goldstein. FIFTH ROW: Licht, Sher, Schwartz, Goldman, Altman, Key, Forman, Litzelfelner, Cain.

Junior Chorus

OFFICERS — APRIL 1952

President ..... Richard Ulman
Vice-President ..... Despina Milonas
Secretary-Treasurer ..... Elaine Rosen
Librarian ..... Art Schneider
Librarian ..... Pat Jones

Vocal Ensemble

VOCAL ENSEMBLE ADDITIONAL MEMBERS

Altman, Ivan. Bidnick, Sheliah. Bulger, Harold. Bullack, Peggy. Carmen, Doris. Coburm, Sam. Cottler, Elaine. Cusonelli, Filamene. Dameran, Shirley. Dolgin, Ben. Epstein, Bernard. Farer, Leon. Farer, Yale. Forman, Marlene. Gable, Joan. Gill, Cathy. Goldman, Lloyd. Gallaher, Norma Jean. Groft, Lillian. Handleman, Phil. Henderson, Robert. Hutsan, Carol. Jarrett, Robert. Johnson, Veleta. Katz, Shirley. Kolchinsky, Nedra. Litzelfelner, Bonnie. Londe, Renee. MacDonald, Robert. Markham, Mary. Meyer, Eileen. Miller, Norma. Nesbit, Lois. Pappademos, Gus. Peronsik, Joyce. Ripley, Dorla Ann. Robbins, Shirley. Rosen, Arlene. Smaskey, Linda. Smith, Betty Rose. Smockler, Jessica. Spector, Judy. Staats, Alan. Steimel, George. Suffian, Simone. Tessler, Nancy. Thomas, Carol. Walls, Mary. Waldman, Lawrence. Weinrab, Susan. Wheeler, Betty Lee. Yakowitz, Elaine.

OCTAVE HIGHER

YOUNG BRIAR

JR. CHORUS ADDITIONAL MEMBERS

Arbeitman, Rhea. Boyles, Loretta. Butz, Carol. Carafiol, Don. Chronister, Carolyn. Climie, Sheila. Fire, Rosalie. Gamblin, Mary. Gustein, Toby. Goldman, Harvey. Johnston, Margaret. Klatch, Charlotte. Menke, Carol. Millstone, Shirley. Milonas, Despina. Molloff, Delores. Morris, Doris. Nelson, Alice. Parsons, Margaret. Rosen, Elaine. Ruth, Harry. Saunders, Melboune. Schuff, Monte. Shea, Lillian. Sit, Lilly. Sita, Frances. Smith, John D. Snider, Sandra. Solomon, Dolores. Solomon, Irwin Allen. Stein, Robert. Tettlebaum, Marlene. Toibb, Miriam. Ulman, Richard. White, Inez. Whitrack, Sally.

Junior Chorus

Concert Band

The Concert Band appears, really, in a double capacity — as a concert unit, and oftimes as a marching band. It plays everything from Bach to boogie as a stimulus to the old school spirit.

Members are selected by audition, most of them coming up to its standards through the medium of the program offered in a prerequisite course, Junior Band. About half the players own their instruments; the other half uses school-owned instruments — all getting great satisfaction from converting their breath into harmonious sound.

The group is managed on an exceptionally democratic basis (for a musical organization), most matters of import being settled by a "board of control," made up of some of its own members.

This year, the band's big project was that of earning, and setting up, a fund to provide letters and other forms of recognition on the basis of the members' service to the ensemble.

GLASS BANDS

HOT MUSIC

Dance Orchestra

The Dance Orchestra concentrates its attention upon the various contemporary styles of "name" orchestras. It boasts as members some of the school's outstanding instrumentalists of considerable background and experience.

Membership in the group is gained by audition, as its standards include an almost subconscious ability to read well a new "pop" tune at sight. The members of the organization, almost without exception, also play in the school concert band or in the string orchestra.

The dance orchestra is in demand throughout the school year for social functions, and adds a modern note to the instrumental music offered at our alma mater. A large share of its success can be attributed to Alan Rosenblatt — its efficient director, clarinetist and saxophonist.

Concert Band

FIRST ROW: Mr. Masson, Thomas, Bixhorn, Millerbough, Kirke, E., Zimmerman, Karfeld, Hobie. SECOND ROW: Hicks, Kirk, T., Adams, Ashley, Rothman, Coffey, McDermott, McClary, Pretsky. THIRD ROW: Graft, Grimsky, Goldman, Goldstein, De Simone, Gahen, Payne, Schneider, Brown. FOURTH ROW: Rosenblatt, Signorelli, Hastings, Shepard, Yancey, Scott, Poulos, Goldberg, J., Kreisman.

AT PIANO: Chervitz, Cohen. FIRST ROW: Roman, Klearman, Kirk, L., Grimsky, Rosenblatt, Shepard. SECOND ROW: Pretsky, Goldberg, J., Kreisman, Signorelli, Thomas, De Simone. STANDING: Jones, Ashley, Mr. Masson.

Dance Orchestra

FIRST ROW: Horwitz, Schneider, McAllister, Greene, Rinnert, Zarkowsky, Weintraub, Ferdman, Wallace, Sherlin. SECOND ROW: Blumberg, Kassoff, Miller, Secrest, Robbins, Smith, Carman, Ziglin, Rifkin. THIRD ROW: Litzman, Luehrmann, Frank, Shea, Stern, Irwin, Radley, Feder, Bess, Chancellor, Chervitz. FOURTH ROW: Offstein, Nicozisin, Stanley, Epstein, Berkow, Minkes, Brown.

Agora

Agora is a representative group composed of students from each advisory group. It meets the second period each morning in room 317 and is under the able sponsorship of Mr. Gummersheimer. During the fall semester Miss McDermott in her usual capable way directed the Agora as sponsor.

Agora is a Greek word meaning "meeting place." Room 317 serves as a meeting place for the members of the Agora.

The Agora representatives sell and distribute season passes to the athletic contests; they also sell subscriptions to the Spotlight and the Reflector.

The group is divided into teams, and at the head of each team is a captain. The team members turn in the money they have collected to the captain, who then gives it to a teller. The teller keeps a record of all accounts.

Besides doing a great service for the school, the members of the Agora increase their sense of responsibility and reliability.

FIRST ROW: Rucker, Robbins, Gallant, Raskas, Meyer, Fishman, Fagin, Bixhorn, Lever. SECOND ROW: Litzman, Samples, Hammett, Miller, Keller, Weintraub, Griebaum, Lande, Enger. THIRD ROW: Hartzog, Puskar, Henry, Armer, Barker, Consiglio, Ziglin, Bess, Cooperman, Chancellor. FOURTH ROW: Feldman, Rifkin, Schneider, Williams, Mullen, Stanley, Epstein, Shipman, Levine, Migdall, Mr. Gummersheimer.

FIRST ROW: Suchart, Bartlett, Shahanazarian, Enloe, Oberman, Towle, Westmoreland, Layton, Scissors, Barr. SECOND ROW: Harris, Kirk, Sherp, Ziglin, Poger, Elfanbaum, Feir, Kolodny, Jones, Secrest, Steimel, Bowen. THIRD ROW: Keller, Gimpelson, Harris, Malorius, Ruth, Epstein, Frank, Henny, Rutledge, Jaffer, Tipton, Jarrett. Robert Jarrett

Student Council

In its second year, the Student Council has succeeded in numerous enterprises.

Three auditorium sessions were held to boost the sale of football passes; and three dances were sponsored for the student body.

The fall term culminated in "Good Citizenship Week," dedicated to the better understanding of our duties as citizens. The talents of various students were exhibited to stress the use of leisure time. The officers of the Council acted as administrators of the school. The week ended with the election of officers.

The Student Council also presented two songs, one an alma mater and the other a pep song. Thus the Student Council is well on its way to becoming an established center in the school.

OFFICERS

FALL TERM

President ..... Jim Westmoreland
Vice-President ..... Jerry Oberman
Recording Secretary ..... Jeanette Enloe
Corresponding Secretary ..... Arminee Shahnazarian
Executive Committee ..... Pat Layton
Harriet Scissors — Norman Suchart
Dick Towle — Arthur Poger

SPRING TERM

President ..... Ronald Tipton
Vice-President ..... Norman Suchart
Recording Secretary ..... Arminee Shahnazarian
Corresponding Secretary ..... Carol Kolodny
Executive Committee ..... Arthur Poger
Pat Layton — Mae Ziglin
Ermalyn Kirk — Beverly Sherp

FIRST ROW: Kirk, Layton, Ziglin, Sherp, Towle, Tipton, Suchart, Shahnazarian, Kolodny, Westmoreland, Poger. SECOND ROW: Rothman, Hawkins, Feir, Browne, Harris, Frank, Cooper, Nicholas, Gellman, Miss Mulholland, Lipsitz, Markley, Indelicato. THIRD ROW: Hoffman, Kunin, Lum, Rosen, Bowen, Rosenblum, Robb, Schneider, Sita, Kramer, Magerstaedt, Miller, Goldstein, Schliesser.

UPPER PICTURE

FIRST ROW: Christensen, Gutman, Goggin, Heyman, Harris, Funk, Gentry, Gilbert, Goldberg, Elbaum, Browne. SECOND ROW: Gimpelson, Cohen, Kaufman, Bolt, Katz, Consiglio, Davis, Krem, Hamilton, Harris, Feldman. THIRD ROW: Aschentrop, Kunitz, Cohen, Kottler, Garon, Kelmer, Beilenson, Forbes, Evans, Kessler, Hubbard. FOURTH ROW: Ingber, Isselhardt, Bassler, Greene, Denning, Jones, Jaffer, Bartlett, Gordon, Kessler, Chait, Koch. FIFTH ROW: Jackson, Bedwell, Dykstra, Gardner, Brandt, Baizer, Gold, Chapnick, Garfinkel, Cejudo-Alva, Orimsky.

LOWER PICTURE

FIRST ROW: Schneider, Malorius, Redler, Secrest, Shevitz, Ziglin, Padratzik, Spector, Rueker. SECOND ROW: Mori, Schneider, Likind, Scissors, Lipsitz, McAllister, Lerner, Marvin, Levine. THIRD ROW: Soffer, Schnable, Turner, Weintrab, Winchell, Welch, Rool, Lasky, Stern. FOURTH ROW: Sappol, Murray, Picker, Lewis, McCormick, Lourie, Rosenfeld, Stromsdorfer.

Service Club

Fall Term

The Service Club, one of the oldest organizations in the school, consists of students who give time and some type of service to the school. Membership is open to students of term two through eight and they serve in many capacities, in the office, library, doctor's office, lunch room, girls' gym, and hall supervision. Our special group, the Projectionist Club renders invaluable service in the audio-visual field.

Service Club

Spring Term

OFFICERS — SPRING TERM

President.....Jacqueline Schneider

Vice-President.....Luis Cejudo-Alva

Secretary.....Barbara Browne

Treasurer.....Esther Moldover

UPPER PICTURE

FIRST ROW: Hawkins, Goggin, Corrington, Davis, Gutman, Cejudo, Browne, Harris, Darun, Consigilio. SECOND ROW: Downing, Dobbs, Duncan, Cusanelli, Cohen, Feldberg, Froehlich, Elbaum, Cohen, Garon, Feder. THIRD ROW: Avirom, Aschentrop, Gordon, Gold, Gimpelson, Gerstein, Chervitz, Chervitz, Griffith, Berkley, Hobie, Cooper. FOURTH ROW: Gross, Jackson, Boecksticgil, Jones, Davis, Heymann, Isselhardt, Hills, Carman, Goldman, Campbell, Ferdman. FIFTH ROW: Fitter, Gardner, Chapnick, Baizer, Bedwell, Brandt, Grimsley, Dubin, Hirsch, Chait, Inglove.

LOWER PICTURE

FIRST ROW: Koch, Kirk, Katz, Mistachkin, Kornblum, Redler, Picker, Schetzer, Mestman, Neuman. SECOND ROW: Lourie, Levine, Zarkowsky, Weisman, Sherp, Kottler, Schweich, Kunitz, Katz, Kravin, Schneider, Lipsitz. THIRD ROW: Rosenfeld, Seubert, Kessler, White, McGhea, Sander, Kravitz, Kessler, Kessler, B., Krueger, Lipkind, Moss, Rucker. FOURTH ROW: Stromsdorfer, Moldover, Simmer, Wood, Moore, McBride, Klearman, Pultman, Reichgerat, Ruskar, McLain, Marvin, Thomas, Sappol. FIFTH ROW: Mori, Smith, Ziglin, Kelner, Padratzik, Zlutnick, McAllister, Schwart, Spector, Prinz, Kassoff.

Fall Term

FIRST ROW: Weintraub, Greene, Skaggs, Totsch, Shevitz, Martin, Lourie. SECOND ROW: Denning, Burnett, Harris, Crenshaw, Hall, Stern, Douros, Green, Goldberg, Stephens, Bennett. THIRD ROW: Glass, Farer, Rosen, Rotenberg, Schneider, Dykstra, Samberg, Hern, Kantor, Tobolowsky.

Distributive Education

The Distributive Education Club, under the sponsorship of Mrs. McCoy, is in the fifth year of existence. The purposes of the club are to develop leadership among the members so that they may assume responsibilities in retailing, to provide activities which will aid the members in developing self-confidence in the performance of their jobs, to strive for the development of proper co-operation between the members and their fellow employees, and to help the members develop an understanding of the many retailing jobs.

The Distributive Education Clubs also have outside activities. One of the outstanding outside activities was their attendance at the State Retail Convention which took place in St. Louis in March. The members of The Distributive Education Clubs also hold membership in the Distributive Education Club of Missouri.

Under the guidance of Mrs. McCoy, the members practice selling techniques, window display and study management of retail stores. In connection with the school course, the students secure part time jobs. Here, they can put to use what they have learned in school, and, at the same time, receive valuable experience early in their careers.

FIRST ROW: Weintraub, Holtman, Rosen, Greene, Goldberg, Goldenberg. SECOND ROW: Lourie, Glover, Cornman, Farer, Bidnick, Rosa, Feldberg. THIRD ROW: Glass, Mrs. McCoy, Dykstra, Hern, Schneider, Handelman, Fagin.

Spring Term

Fall Term

FIRST ROW: Greenwald, Horwitz, Gimpelson, Funk, Gellman, Rogul, Kessler. SECOND ROW: Burstein, Suffian, Peromsik, Schneider, Radman, Kelner, Chait. THIRD ROW: Cohen, Rothman, Cooperman, Bell, Rosenberg, Diamant, Kalin, Sharan, Cotler, Mr. Biegelsen.

Ha Ivria

Ha Ivria is a cultural club whose aim it is to bring the history and culture of the Near East closer to its members. Under the sponsorship of Mr. Biegelsen, the club has continued to carry out its plan to better acquaint the members with the life of the Mediterranean peoples. The social activities together with the cultural studies of the group have contributed to making Ha Ivria a most popular organization whose ever-increasing membership works actively and enthusiastically. Outings and weiner roasts have greatly helped to bring about closer relationship among the members.

The meetings are held every other Friday and all students are invited.

OFFICERS

FALL TERM

President ..... Marilyn Funk
Vice-President ..... Eileen Gimpelson
Recording Secretary ..... Judy Gellman
Corresponding Secretary ..... Phyllis Horwitz
Treasurer ..... Larry Rogul

SPRING TERM

President ..... Eileen Gimpelson
Vice-President ..... Allan Bell
Recording Secretary ..... Marjory Katz
Corresponding Secretary ..... Joe Starr
Treasurer ..... Larry Rogul

FIRST ROW: Chait, Rogul, Gimpelson, Bell, Katz, Starr, Horwitz, Miller, Feder, Simon. SECOND ROW: Schuff, Schneider, Kelner, Zarkowsky, Smuckler, Jackoway, Sharon, Cohen, Gellman, Kessler, Goldstein. THIRD ROW: Maltzman, Elfanbaum, Rosenberg, Cooperman, Mr. Biegelsen, Goldberg, Kaskowitz, Schneider, Burstein, Kalin.

Spring Term

FIRST ROW: Bartlett, Wall, Kile, Kirk, Baizer, Summers, McCabe, Layton, Thomas, Mistachkin, Spector, Fisher. SECOND ROW: Goldstein, Ziglin, Kolodny, Schear, Schucart, Saputo, Payeur, Gentry, Elbaum, Brady, Froehlich, Callaway, Levine. THIRD ROW: Gilbert, McDermott, Kirkbride, Goldberg, Stromsdorfer, Fuchs, Hughes, Radman, Kessler, Scissors, Katz, Zarkowsky. FOURTH ROW: Lipsitz, McAllister, Jont, Rogul, Gerstein, Felker, Gold, Miss Lucas, Goldberg, Trupiano, Ruth, Epstein, Rosenblum.

Dramatic Guild

Fall Term

TOUCHE'

The highlight of the fall term was the Dramatic Guild's performance of "Cyrano de Bergerac" which was directed by Miss Gertrude A. Lucas, sponsor of the Guild. This proved to be one of the most ambitious productions ever undertaken by the Guild for public presentation.

The leads were in the capable hands of Neil McCabe and Janet Summers, president and vice-president, respectively. The lavishness of the costumes was awe inspiring and added greatly to the play's success. The entire Guild membership, consisting of over sixty members, found opportunity for participation in one or another of the phases of the production, and the actual cast consisted of fifty characters. The play itself turned out to be highly successful and was cited by various members of the audience as quite an achievement.

FIRST ROW: Kirk, Thomas, Goldberg, McAllister, Layton, McCabe, Summers, Fisher, Schear, Gilbert, Ziglin, Spector. SECOND ROW: Katz, Kessler, Gellman, Presley, Cleruie, McDermott, Nodiff, Levine, Rosen, Risher. THIRD ROW: Froehlich, Schucart, Kolodny, Callaway, Gutaisell, Kirkbride, Brady, Goldstein, Raskas, Butz. FOURTH ROW: Gerstein, Jones, Gardner, Gold, Goldberg, Baizer, Lipsitz, Epstein, Rogul, Miss Lucas.

Dramatic Guild

Spring Term

During the Spring term a series of varied programs was presented by and for the membership.

Unlike most organizations in our school, entrance into the Dramatic Guild is through periodical try-outs. All interested in any phase of the theatre are welcome to attend.

The annual picnics are always looked forward to and attended in mass by the Guild members, and usually climax the Guild's program for the year.

SUMMER TIME

FIRST ROW: Feir, Weeke, Schweich, Feder, White, Jones. SECOND ROW: White, Kassoff, Froehlich, Oehler, Zausch, Higgins. THIRD ROW: Henschel, Wenneker, Mr. Gronemeyer, Chacellor, Dawson.

Art Appreciation Club

The Art Appreciation Club is not exclusively for students who work with art but for everyone who wants to discover what our city has to offer in the field of fine arts. Our activities include oil painting, linoleum block printing, soap carving and visits to many exhibitions. In spring, when the weather permits, we go sketching in Forest Park where we sit under a tree, eat a bite and sketch a bit. At the end of every spring term we all enjoy a wonderful picnic at the farm of our sponsor, Mr. Gronemeyer, where we play many art games which the Club has worked out through the years.

Projectionist Club

The Projectionist Club, a branch of the Service Club, is composed of a trained group of students who give up their free periods to perform certain services for the school. Among other things, they operate the public address system in the auditorium, movie projectors, phonographs, and tape recorders. A select number of trainees are instructed for several weeks by more experienced members of this club in order to replace those students who graduate.

The projectionists have their own advisory, where, besides carrying out regular advisory work, assignments are made and special technical instructions are given.

FIRST ROW: Cohen, Gutman, Picker, Elbaum, Gerstein, Baizer, Redler, Lipsitz, Zarkowsky.
SECOND ROW: Katz, B., Rosenfeld, Froehlich, Cohen, Chervitz, Kottler, Consiglio, Katz, C.
THIRD ROW: Gardner, Jones, Inglove, Brandt, Stromsdorfer, Mori, Miss Rowan.

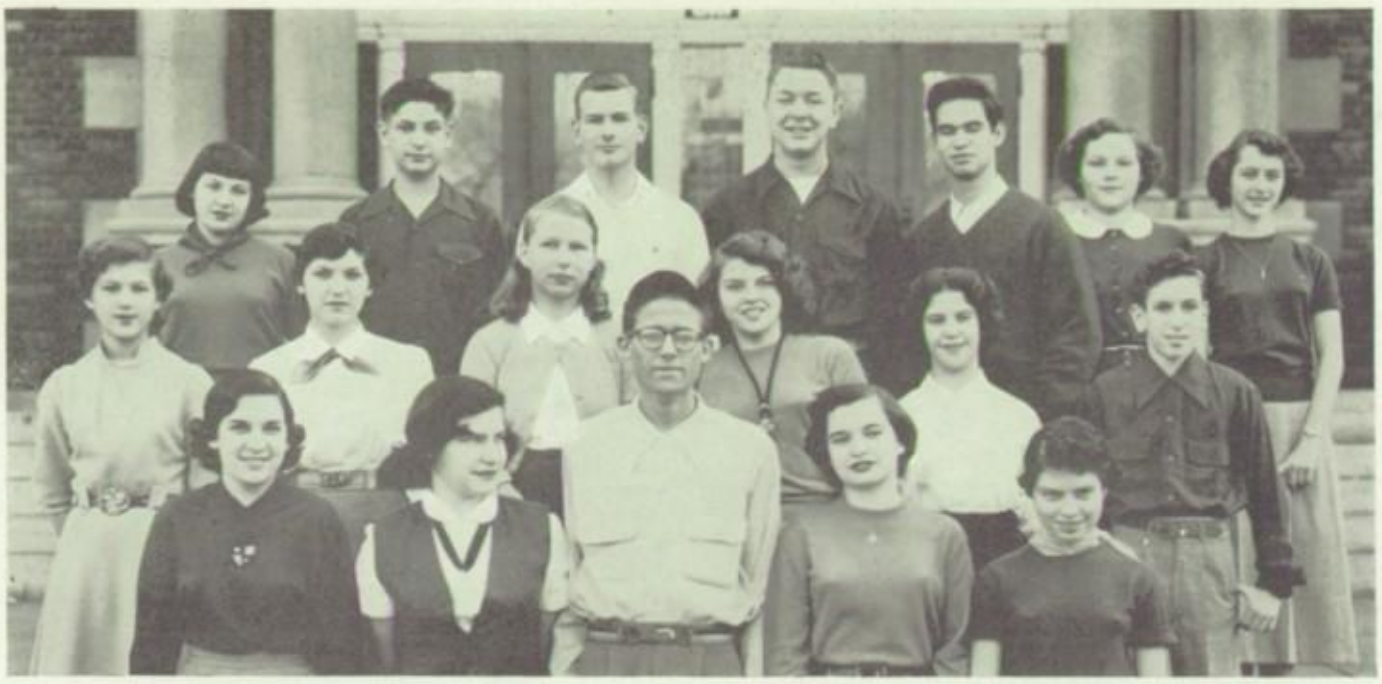

FIRST ROW: Kolodny, Wall, Garfinkel, Katz, Horwitz. SECOND ROW: Bain, Altman, Bosman, Brady, Goldstein, Levine. THIRD ROW: Ziglin, Galin, Bedwell, Dykstra, Rubin, Schnable, Simon.

French Club

A rendez-vous with the Fleur-de-Lis or French Club every other week is your opportunity to become acquainted with the language, customs, and culture of France. All students desiring to combine enjoyment with a knowledge of France are invited to become members of this active organization under the sponsorship of Mrs. Rothman.

The activities of the French Club include discussions, trips to places of interest, singing of French folk songs and popular songs, games, making tape recordings, seeing movies, and organizing parties and picnics. Many students have discovered that membership in the French Club opens the door to fun, friendship and France. Come and join us!

Tutoring Club

One of the many services offered by the school is performed by the Tutoring Club. Under the careful direction and leadership of Mrs. Katherine Chambers, aid is given to those who find difficulty with their school work. It is the members of the Tutoring Club who generously give their time for providing this aid. This service has proved to be beneficial to both the students and the tutors alike.

The Tutoring Club meets every morning before school in Room 110. Time is also frequently given towards instruction to pupils during study periods. The twelve members of the club have tutored over one hundred students this year.

FIRST ROW: Feder, Hitt, Bank, Katz, Goldberg, Shickman, Johnson. SECOND ROW: Mutchler, Bach, Kessler, Altman, Jackoway, Weiss, Goldstein, Avirom, Mrs. K. Chambers.

FIRST ROW: Sheridan, Farb, Hawkins, Bain, Bartlett, Dorfman, Sita, Enloe, Hingstrom, Kirk, Johnson, Katz, Schendel. SECOND ROW: Jones, Williams, Anderson, Parisi, Merschen, Kunitz, Krueger, Dennis, Welch, Faille, Woods, Cooper, Harris, Kile, Browne, Sita, Payeur, Fletcher. THIRD ROW: Mistachkin, Cusanelli, Cohen, Miller, Cimmet, Jones, Rutledge, Niehaus, Marvin, Neal, McAllister, Blumberg, Ettinger, Callaway, Gutgesepp, Friedman, Nicholas, Roberts. FOURTH ROW: Keller, Kaplan, Kirk, Cooper, Armer, Schulte, Stanfill, Rench, Duncan, Saputo, Luehrmann, Ziglin, Stoops, Dawson, Shahanazarian. FIFTH ROW: Lum, Tucker, Long, Bulger, Bixhorn, Kreisman, Funk, McNulty, Giles, O'Dell, Hoffman, Boeckstiegel, Davidson, Griebaum, McLain, McClary, Byerly.

Pep Club

Under the able sponsorship of Mrs. McCoy and Miss Kirkpatrick the Tigerettes promote school spirit. Membership is open to girls of all terms. This term the girls helped the Student Council by decorating for three dances and helping to decorate for the car parade to our first football game of the season with U. City. The girls planned for months for the Letterman's Party, which proved to be a success. Very clever entertainment was put on by a group of girls.

Different committees have been meeting throughout the term such as the mascot, pencil, button, pom pom, and carnival committees. The pom pom committee made several pom poms which the Tigerettes used.

Members of the Pep Club made a dummy named Mr. Touchdown for the football season. It was presented to the student body in the first pep session of this term.

Members of the Tigerettes enjoy planning for parties and serving the school in any way possible.

FIRST ROW: Enloe, Dorfman, Hyngstrom, Saputo, Harris, Luehrmann, Kirk, E., Kirk, L., Fletcher, Browne. SECOND ROW: Bixhorn, Kunitz, Dawson, Sita, Ziglin, Shahnazarian, Roberts, Woods, Presley, Hartzog. THIRD ROW: Ettinger, Blumberg, Weisman, Sher, Morgan, Kile, Bain, Williams, Jones, Callaway. FOURTH ROW: Mrs. McCoy, Cusonelli, LePage, Tucker, Giles, Mistachkin, Sita, Menke, Neal, Milonas, Hoffman, Miss Kirkpatrick.

FIRST ROW: Radman, Summers, Leone, Wall, Totsch, Crenshaw, Thomas, Kirk, Trupiano. SECOND ROW: Haid, Katz, Gilbert, Wolff, Kolodny, Schucart, Gimpelson, Kessler, Ohlendorf, McDermott, Miss Lucas. THIRD ROW: Loeffler, Jont, Rosenblatt, Dykstra, Tremain, Gentry, Drennon, Cahillane, Cohen, Portnoy, Goldstein, Gutman.

Radio Production and Dramatics

The Radio Production Class at Soldan-Blewett has had an active year, participating in many different activities. Successful programs were presented over Station KSLH, for the Mothers' Club and for the term one students. The class also wrote and presented, in class, many radio scripts and studied the various phases of radio. The Dramatics Class, under the able sponsorship of Miss Gertrude Lucas, has been very active this year. During a freshman aud session, we presented a skit which introduced them to our class. Later we gave a one act comedy play called "What's in a Name?" for the Mothers' Club. In the play "Cyrano de Bergerac," our class did much of the "behind the scenes" work such as scenery, makeup, and lighting. As a dramatics student, one will find many opportunities for creative self-expression in acting, producing, and even writing of plays. To all term 5's and up we extend a hearty invitation: — next term, how about signing up for Dramatics Class?

FIRST ROW: Jackson, Kirk, Schear, Gutman, Wallerstrin, Gellman, Bidnick, Schwartz. SECOND ROW: Rosenblatt, Froehlich, Izenstein, Feir, Levin, Weiss, Ziglin, Gimpelson, Katz, Gilbert, Weintrop. THIRD ROW: Dykstra, Bedwell, Thomas, Burnett, Denning, Heins, Rephlo, Ettinger, Joines, Lark, Minkes, Miss Lucas.

FIRST ROW: Mistachkin, Davis, Miller, Goldberg, Rosa, Withington. SECOND ROW: Johnson, Goldman, Kaplan, Schneider, Cutter, Hicks, Merritt. THIRD ROW: Kellar, Dameron, Velten, Blair, Kreyling, Radley, Lieser.

Junior Red Cross

LITTLE NIGHTINGALES

Many students of Soldan-Blewett are unaware of the existence of a Junior Red Cross Chapter in our school. Girls and boys who are interested in doing for others and trying to brighten the lives of those less fortunate than we are, that is the veterans of the various neighboring Veteran's Hospitals, spend their spare time in making tray covers, nut cups, and carnival caps for each of the following holidays: — Halloween, Thanksgiving, Christmas, New Year, Washington's Birthday, St. Patrick's Day, Easter, Memorial Day, and the Fourth of July. Another one of their activities is knitting articles that are used by inmates of the City Infirmary. Under the direction of Mr. Gronemeyer and Mr. Cliffe the art classes make posters for some of the holidays, occasions, and at Christmas the whole school, through the various advisory groups, take up collections to buy enough small gifts to fill about one hundred Christmas stockings for the Veterans.

Speaking for this group, I would like to say that we enjoy not only our work but the satisfaction of helping others.

FIRST ROW: Chervitz, Goldberg, Layton, Kirk, E., Gilbert, Fletcher, Browne, Harris, McAllister, Spector, Wientge. SECOND ROW: Monteith, Jones, Bain, Eddington, Simmons, Kirk, L., Frederick, Duncan, Gill, Walls, Presley, Schweich, Toliver. THIRD ROW: Cejudo-Alva, Williams, Sheridan, Thomas, Kassoff, Goldman, Davis, Armer, Callaway, Long, Lewis, Gahen. FOURTH ROW: Darrow, Mr. Eaton, Schwartz, Gardner, Robb, Stone, Rosenberg, Baker, Benassi, Williams, Avirom.

Ice Skating Club

The Skating Club under the sponsorship of Mr. Eaton was organized in September 1951. Many students responded eagerly to the opportunities afforded by the Club and the result was a very successful year of skating.

During the fall and winter weather the club met at the Winter Garden every Friday after school from 3:30 until 5:00.

Besides skating, which is the main activity of the club, periodical meetings were held to plan parties and to solve any problems which arose to hinder the skating program.

Everyone who enjoys skating is invited to join this club, to take part in its fellowship, and to participate in its activities.

OFFICERS

President ..... Bill Gilbert
Vice-President ..... Ermalynn Kirk
Secretary ..... Patricia Layton

ONE FOR THE MONEY

SPORTS

The spirit of Soldan-Blewett is exemplified in no greater degree than by its athletes, those students who bring fame and honor not only to themselves but to their school, their sole reward being a task well done. The excitement of keen competition and a well developed code of honor welds a student body into one large group raising on high the banner of maroon and gold.

The ability to work together which is so predominate in our school teams is a quality which once acquired stands steadfast throughout life in our dealings with our fellow men.

Thus we dedicate the following pages to the many fine athletes of Soldan-Blewett.

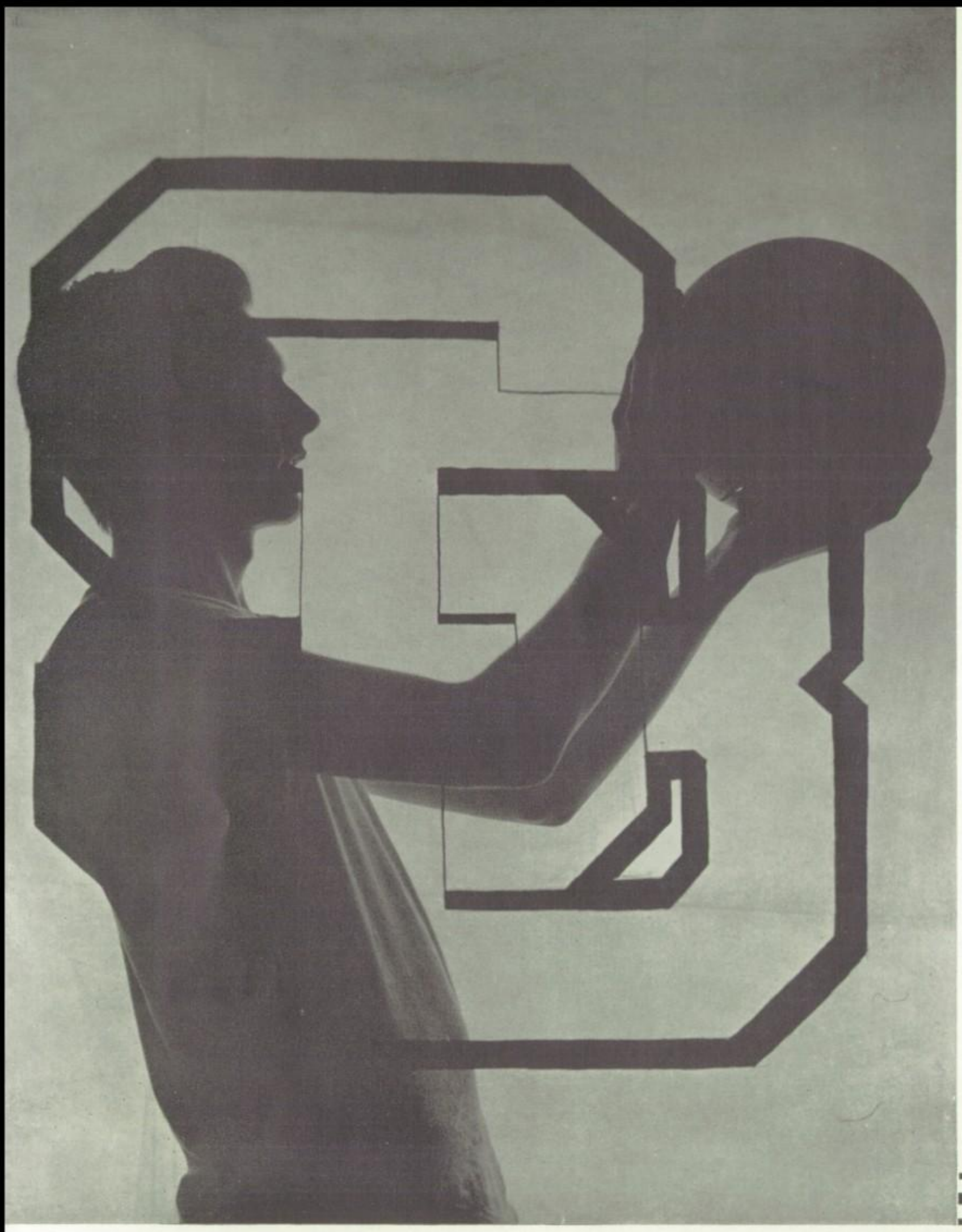

COACHES AND SUPERVISOR

Football

Once again our coaches had their work cut out for them. The lack of experienced players from last year's squad made it necessary to promote several lower termers to the Varsity. The group of hard-working fellows who went out for football included the following returning lettermen: Capt. Joe Wooden, Charles Signorelli, Tom Bianchi, Cornell Bowen, Edward Duke, Max Hart, and Bob Grose.

The Tigers played their first game at University City. Early injuries hampered their attack and led to a 40-0 defeat at the hands of the powerhouse Indians.

Soldan-Blewett then went to East St. Louis. Although we lost by a score of 38-0, several Bengals played outstanding football and showed real promise.

FIRST ROW: Stukey, Signorelli, Duke, Wooden, Johnsey, Follis, Siegel, Buckley. SECOND ROW: Spence, Holt, Stein, Benkelman, Lahay, Friedman, Bianchi, Hart, Bowen. THIRD ROW: Mori, Herman, Faintich, Fry, Yancey, James, Monaghan, Ball. FOURTH ROW: Schaefer, Burton, Grose, Wilson, Darrow, Suchart, Mr. Cliffe, Mr. Hatfield.

Football

The Tigers in their first league encounter met Central on a rain soaked gridiron. Playing their best game of the year they led until the last minutes of the game and emerged with 13-13 tie. Soldan-Blewett touchdowns were scored by Tom Bianchi and Ed Duke.

The next game, against a strong Beaumont team, resulted in a 41-6 defeat for the Tigers. The team's touchdown consisted of a beautiful pass from Hart to Stukey. The Union Avenue Eleven then succumbed to the accurate passing attack of McKinley 27-6.

Against Southwest, The Tigers put up a gallant fight, but were downed by the star-studded Longhorns to a score of 31-6.

Overcoming a 6 point Tiger half-time lead, Cleveland then came back and won 14-6. The game was sparked by Charles Signorelli's brilliant pass interception and 81 yard touchdown run back.

In their final game of the season the Tigers made a game effort on the snow covered field, but were downed by Roosevelt 19-14. Through his running and ground gaining passes Max Hart piled up a total gain of 173 yards.

The eighteen players who were awarded letters are: Cornell Bowen, Sam Burton, Ed Duke, Ray Follis, Fred Fry, Bob Grose, John Holt, Tony James, Lloyd Johnsey, Charles Lahay, Bill Monaghan, Kazuo Mori, Bernie Seigal, Charles Signorelli, Gene Stukey, and Joe Wooden. Max Hart received Honorable Mention in the Annual All-District selections of a local newspaper.

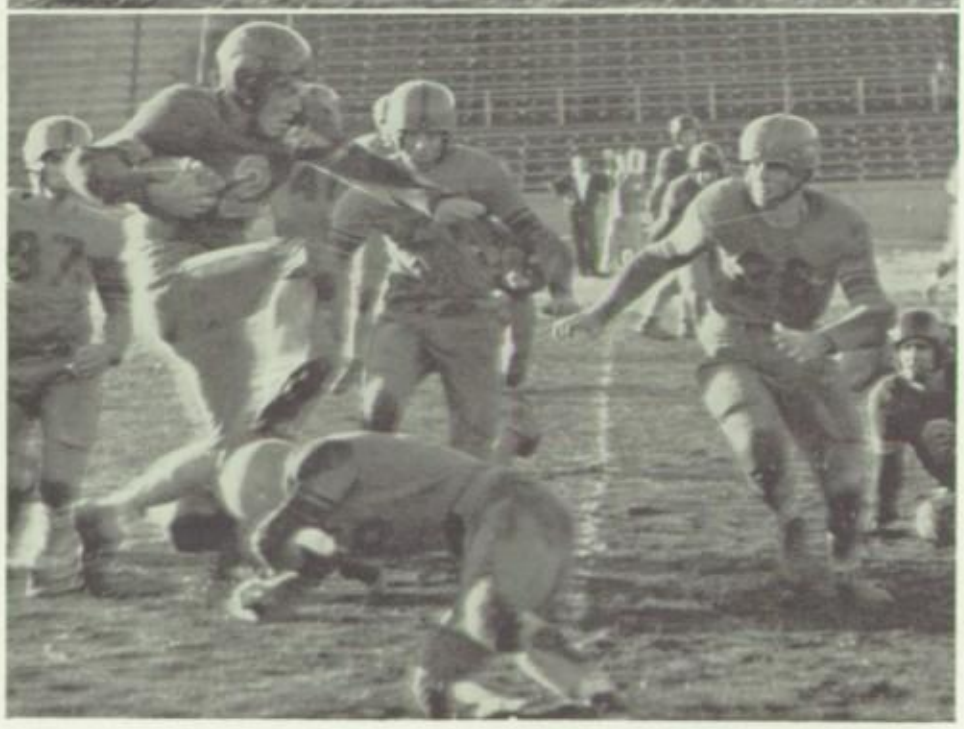

Jack Parnell

Gilio Gherardini

Marvin Monroe

Carl Specker

Basketball

The Soldan-Blewett Basketball Team, although ending the season with an overall record of 6 wins, and 9 losses, enjoyed one of the finest seasons in many years, both on the floor and in the support it received from the student body.

The Tigers, coached by Mr. Don Frankenberger, having four returning lettermen, were confident of a successful season, and were anxious to get into competition. The team played its first game quite late, and opened the season unsuccessfully, losing to a strong De Andreis five 56-40. Manny Monroe, however, scored 20 points and gave the student body an inkling of what to expect in the future.

Then the Tigers played their first league game against McKinley, last year's co-champion, and lost by a close 33-27. The Tigers next invaded U. City only to be scalped by the tall Indians 61-37, with the team still showing weakness on the rebounds. Then the Tigers lost their fourth straight game 51-38, this time to Southwest.

The Soldan-Blewett hoopsters vanquished McBride 61-55 for their first victory. The Tigers then entered the Normandy tournament and extended a Soldan-Blewett tradition of win-

FIRST ROW: Duke, Goldberg, Sanders, Monroe, Gheradini, Specker, Zerman. SECOND ROW: Becker, Andrews, Stanley, Towle, Gross, Mathews, Parnell, Mr. Frankenberger.

Robert Gross

Larry Sanders

Dick Towle

John Pierron

ning every first round game by pushing aside Wellston 44-35. Then the Tigers met the second seeded Cleveland Dutchmen, and played their best game of the year, only to lose in the last few seconds 45-44. But our Tigers receiving a standing ovation from the once partisan crowd and both local newspapers commended our team's fine passing, shooting, and spirit. The Tigers reentered league play and roared by the Hadley Hornets 39-30 led again by Manny Monroe's fine passing and 24 points.

The Tigers then avenged last year's stinging defeat by trouncing our long-time rivals, the Beaumont Blue Jackets, 48-36. Then the Tigers, playing their last game with the services of

Basketball

Gross, Sanders, and Mathews, due to January graduation, set a league total point record by mauling the Central Redwings 76-57.

The Tigers, weakened through graduation, lost to Cleveland 74-33, C.B.C. 43-23, St. Louis U. High 64-25 and again to Cleveland in the State Meet.

Manny Monroe was named on the 1st team of the public league, and on the third team of the entire district.

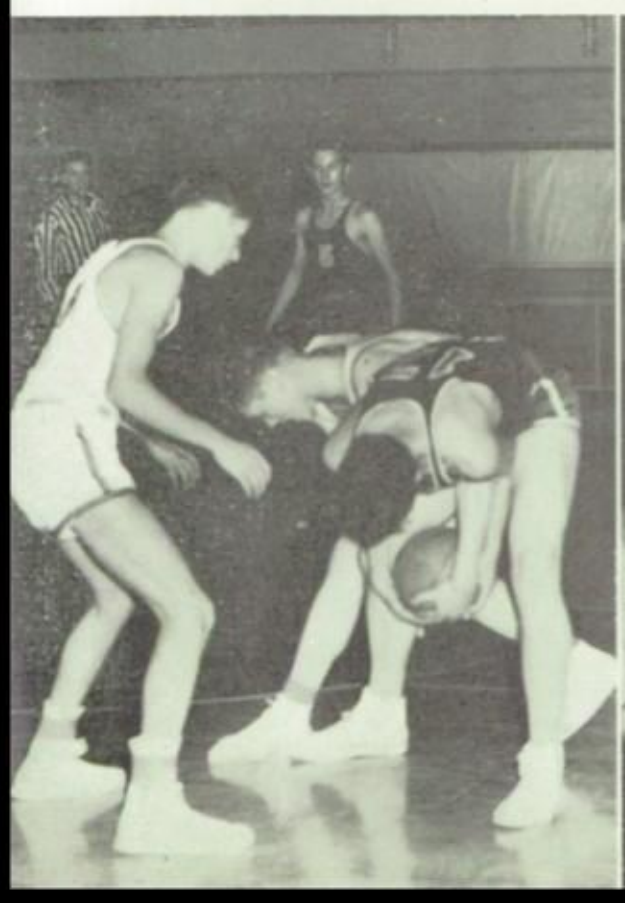

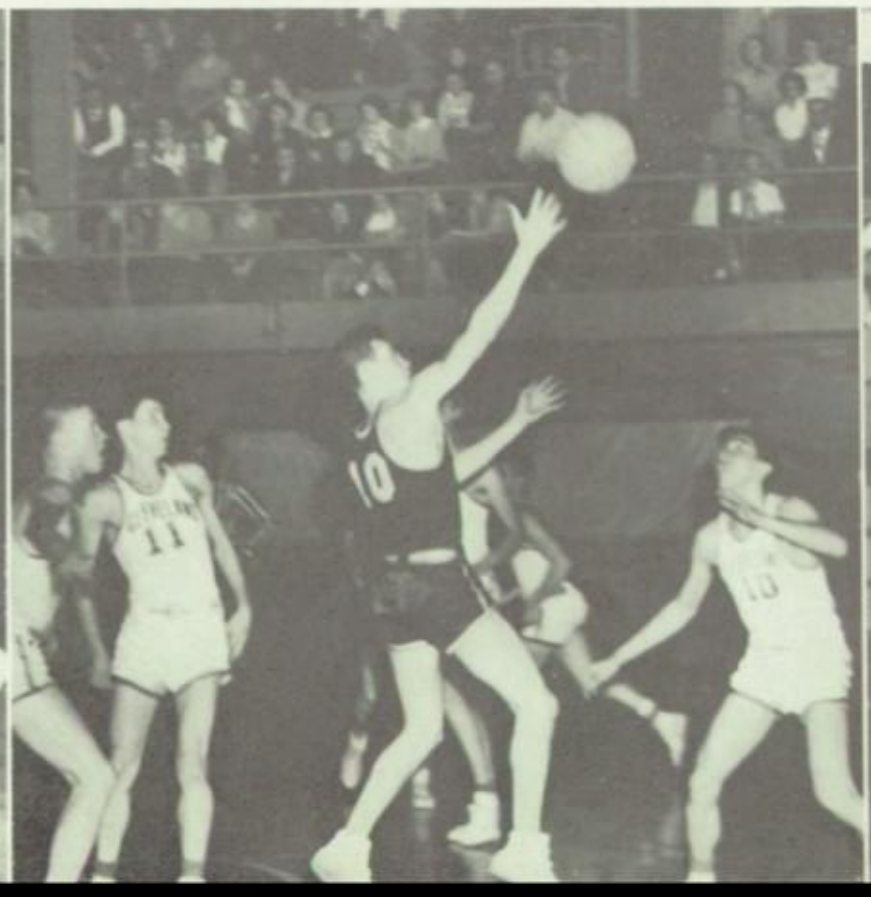

Baseball

The Soldan-Blewett baseball team started training early in the spring under the experienced eye of Coach Ray Cliffe. Captain Bill Brooks along with returning lettermen Cornel Bowen, Edward Duke, George Pavy, Mark Herman and Charles Yancy formed the nucleus of what was hoped would be a promising team. Assited by Marvin Andrews, Don Carfoil, Joe Stein, Charles Lahay and Bill Funkhouser the team promised to show great strength. It seemed well balanced in all departments. Pitchers Mark Herman and Charles Yancy seemed destined to carry most of load throughout the season. In midseason the Tigers had won three and lost six, but showed signs of settling down and pulling for a much greater winning percentage to finish up with a well balanced won and lost record.

FIRST ROW: Yancey, Andrews, Duke, Funkhouser, Herman, Bowen, Brooks, Stanley. SECOND ROW: Pavey, Sells, Grossman, Brenner, Stein, Carafiol, Kemp, Weinman. THIRD ROW: Layhay, Poulos, Roth, Baker, Menghini, Cejudo-Alva, Carnaghi, Mr. Cliffe.

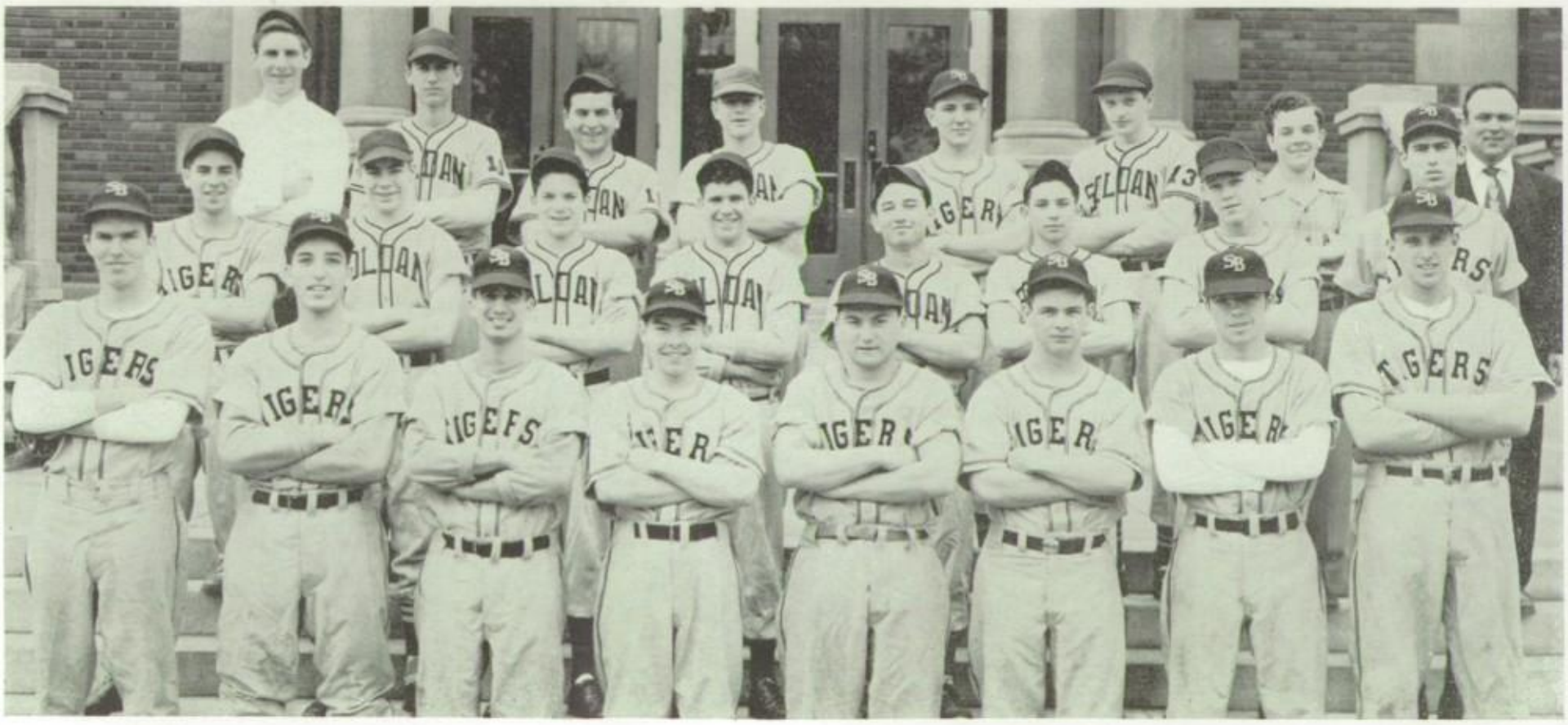

Track

In the spring when the last of February's wintery blasts have begun to fade away, there arises that hardy bunch of hopefuls called the cindermen. Thin clad though they may be, they are always eager to face the elements. This group of trackmen can be seen practicing faithfully every afternoon under the experienced eyes of Coaches Hatfield and McEachron. As usual all of Soldan-Blewett's experienced trackmen while trying to win every meet will be anxiously awaiting the main event, the Field Day Meet. We point with pride to such men as Sam Burton, Ron Harman and Max Schwarze, Wayne Spense, Stirley Shannon, John Gardner and Hugh Wilson. As the season progresses this Bengal team has the potential of making a real name for itself this year.

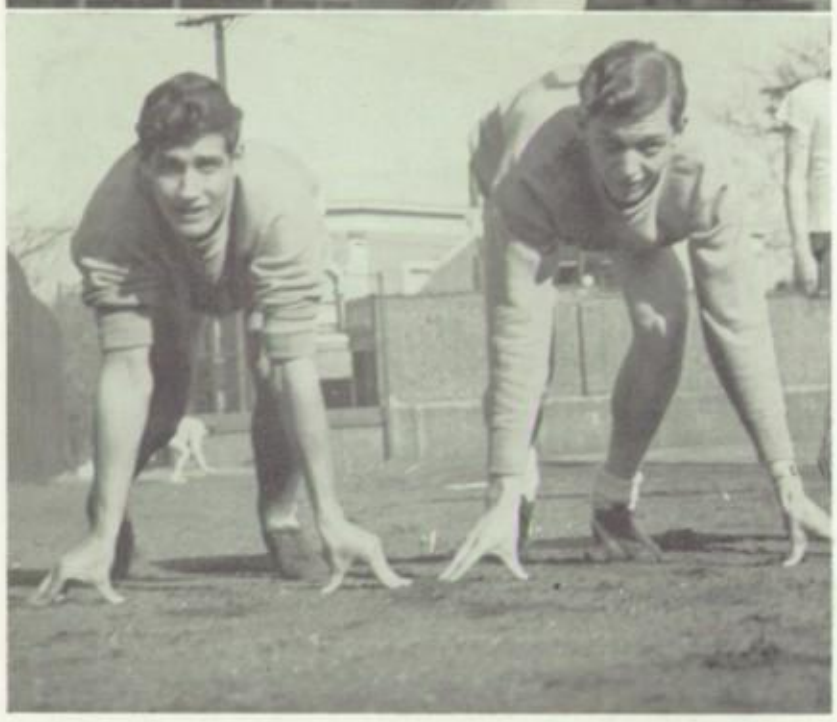

FIRST ROW: Fitzgerald, Bugg, Schaap, Shannon, Monoghan, Schwarze, Hitt, Offstein. SECOND ROW: Samberg, Bach, Benkelman, Wilson, Brandt, Harmon, Stromsdorfer, Pappademos, Burton, Broccard, Suchart. THIRD ROW: Huffman, Brown, Mori, Faintich, Kellar, Nicozisin, Colburn, Weber, Oberman, Kanefield. FOURTH ROW: Gardner, Becker, Staub, Williams, Mullen, Weiner, Mayer, Spence, Hicks, Mr. Hatfield, Mr. McEachron.

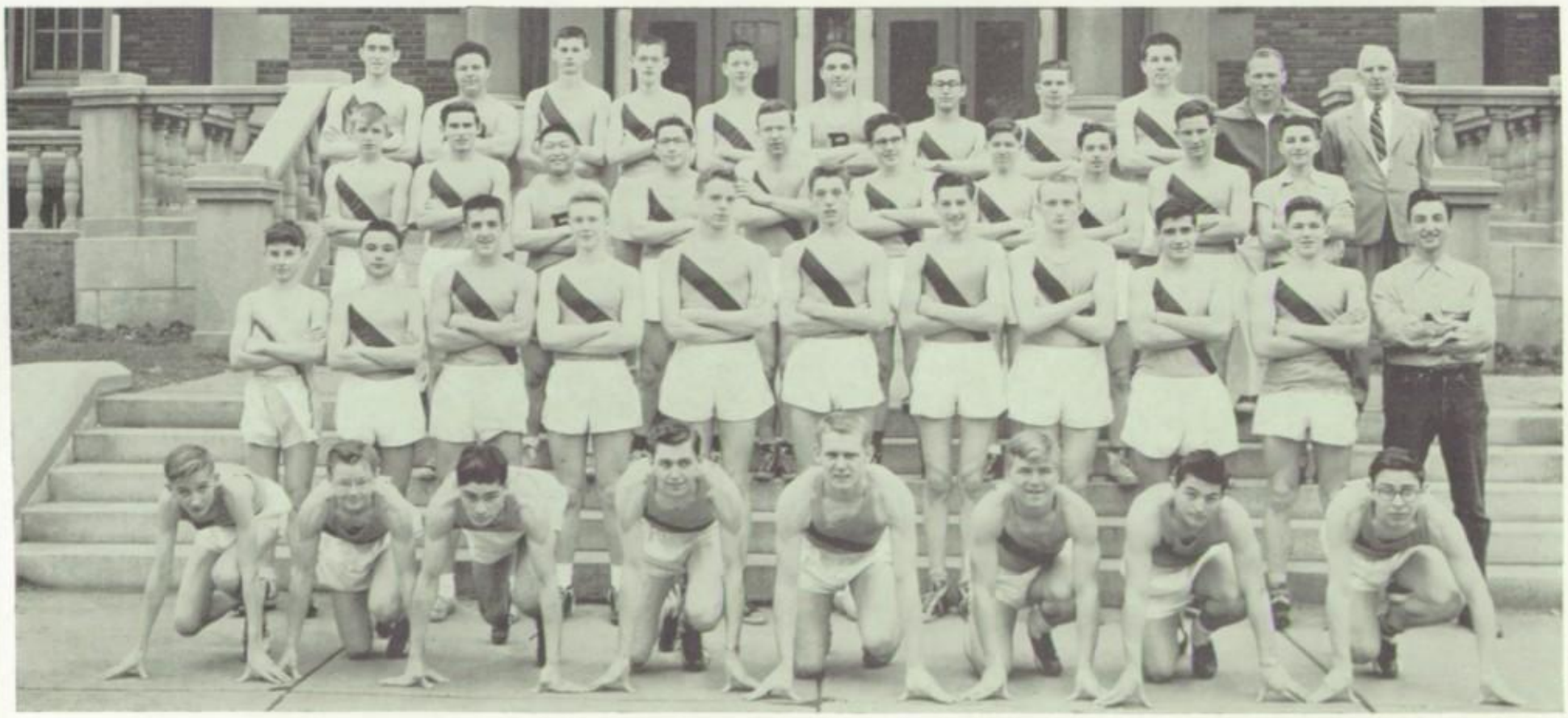

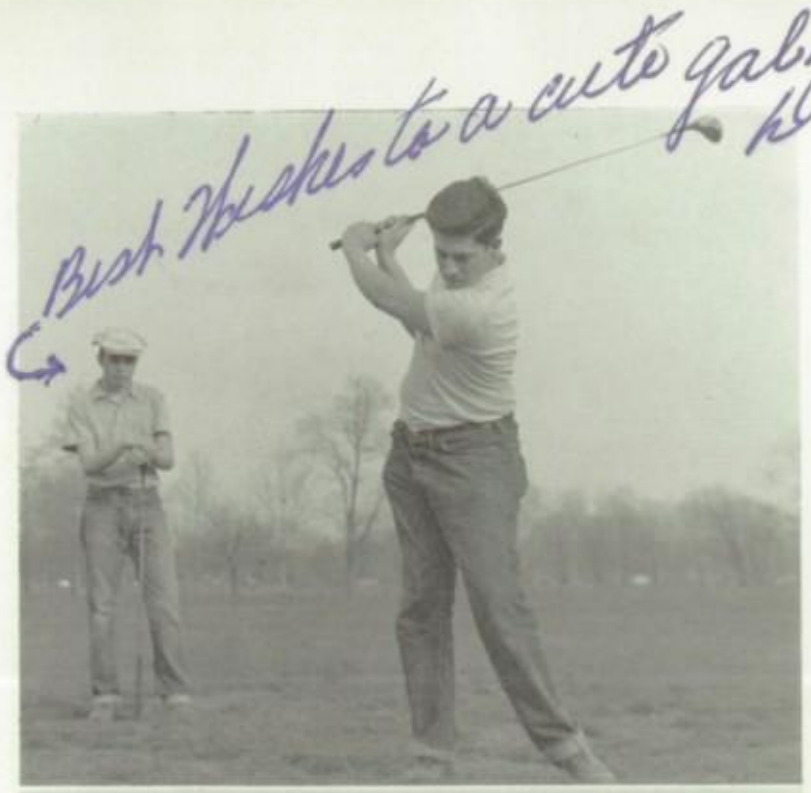

The Soldan-Blewett golf team composed of Parnell, Chapnick, Gahen, O'Neil, Becker, Berman, Fischer, Gross and Wolf started getting their practice swings in early this year under excellent practicing conditions. Captain Jack Parnell, the only returning letterman leads this well equipped group toward what should be a good season. Many of their practice rounds over the beautiful Forest Park golf course showed cards of good scores for most of the team. This augurs well for the regular season against the stiff competition the boys are going to encounter. The team is scheduled to meet all the city rivals in the Public High School League and will also enter the District Tournament.

Coach Plag worked diligently with the team and expects great things from his boys.

Golf

FIRST ROW: Gahen, Holt, Parnell, Chapnick, O'Neal. SECOND ROW, Grose, Fisher, Becker, Berman, Wolff, Mr. Plag.

Tennis

The Soldan-Blewett tennis team began the season with great hopes of bringing home a trophy this year. With the return of lettermen Sanford Astor, Stanley Goldstein, Jim Westmoreland, Ronald Harmon, Van Westfall, and David Mahan, things looked bright for the Tigers.

The team was composed of Sanford Astor, first singles; Jim Westmoreland, second singles; Stanley Goldstein, third singles; Ronald Harmon and Van Westfall, first doubles; Larry Rubin and Bill Tragos, second doubles. The alternates were Dick Towle, singles; David Mahan and Don Robb, doubles.

The team opened its season by defeating Cleveland (5-0). In their next match the netmen squeezed by Beaumont (3-2). Then followed victories over Roosevelt (5-0), McKinley (5-0), and Hadley (5-0).

The Tigers' next match was against a strong Southwest squad. Although they put up a determined fight, they were handed a (2-3) defeat. In their final match the netmen breezed by Central (4-1). Thus the team finished the season in second place, with an excellent record of (29-6), only one match away from the championship.

The following boys were awarded letters for their skill and the fine showing they made: Sanford Astor, Jim Westmoreland, Stanley Goldstein, Ronald Harmon, Van Westfall, Bill Tragos, Larry Rubin, and Dick Towle.

FIRST ROW: Goldstein, Astor, Westmoreland, Harmon, Westfall. SECOND ROW: Mr. Plag, Mahan, Robb, Towle, Tragos, Rubin.

BIG HIT

Dear Joyce
If I had your build
I'd be the hottest thing at
Swimming
Soldan. Your little breast -
Stroker! (Just kidding)
Marty

The Soldan-Blewett Swimming Team coached by Mr. Ray Cliffe began the past season with eight returning lettermen. They were Bernie Siegel, Billie Hite, Dick Fisher, Franck Buckley and Arthur Poger.

Co-captains Bernard Siegel and Bill Hite sparked the team. Bernard, a good back stroke man and Bill a good all-around swimmer were the spark plugs of the team.

The Tigers opened their season by losing a close meet to the Junior Bills of St. Louis U. High. The natators then gained a victory through Central's default. In their next meets the Tigers lost to Normandy, Cleveland, Roosevelt, and Principia. In the state meet Bill Hite was the only qualifier and he gained a 5&6 in his two events. Bill who will be back again next season, collected 106 points an all time high in the public league.

In February due to grade-school graduation two bright stars appeared on the horizon to brighten an apparently unprofitable season. They were Don Carafiol and Dan Brand; both are considered excellent prospects by Coach Cliffe.

FIRST ROW: Balkcom, Morrison, Schaap, Rothman, Hite, Buckley, Carnaghi, Bulger. SECOND ROW: Ball, Wilson, Lacky, Rosenbloom, Migdall, Brand, Carafiol, Raskas, Mr. Cliffe.

This year's gymnastic team, under the fine direction of Coach Seitz, has proved to be one of the finest produced by Soldan-Blewett in a long time. Not only have they won all of their meets and placed their members first and second in each meet, but they have also brought home three trophies.

On December 27, the Tigers easily won the Northside "Y" Invitational Meet, placing Londe first and Stone second. Then followed three dual meets with Hadley, Beaumont, and Cleveland which were won but not without a fight. After these three meets in which Stone was first in two with Indelicato first in the other, the team on March 28, before a large crowd at St. Louis U. Gym, easily won the Public League Championship with Stone and Indelicato first and second respectively.

Then after the loss of two regulars, Ruesing and Londe, who both suffered injuries, the team in its last attempt won the Ozark A.A.U. Meet, placed Stone and Indelicato first and second once again and thus completed a perfect season.

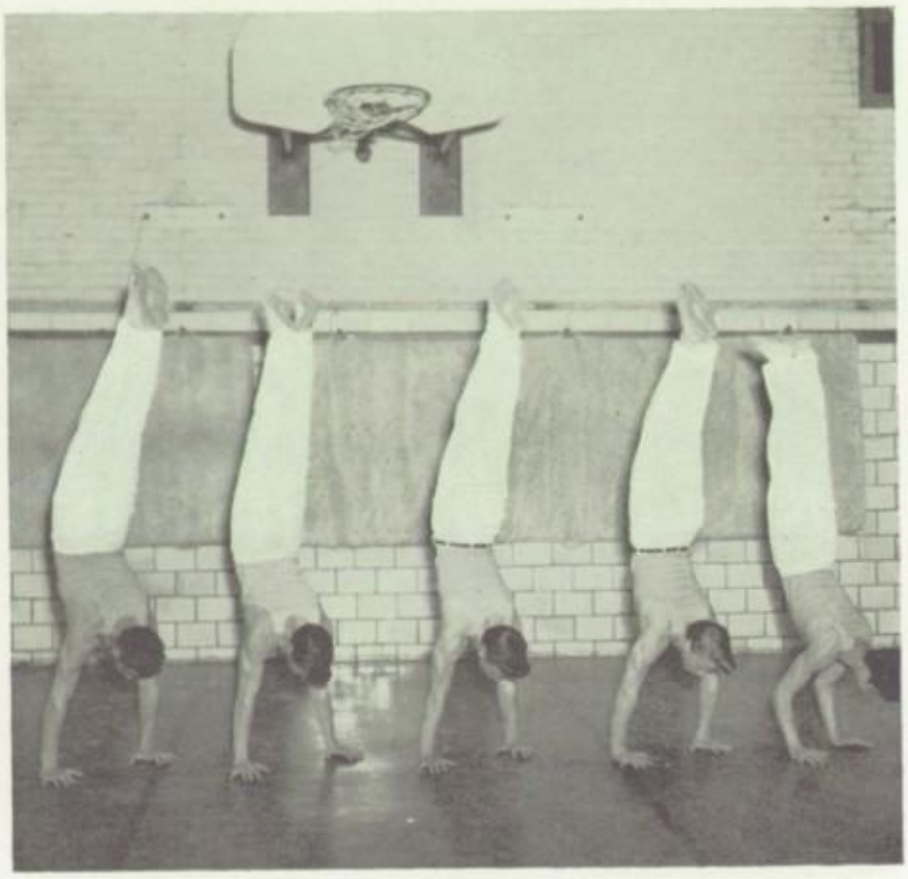

ALL HANDS ON DECK

Gym Team

KNEELING: Leonard, Inglove, Londe, Frank, Landwehr, Long, Stone, Ruesing. STANDING: Cohen, Siegel, Jones, Griffin, Burton, Monteith, Indelicato, Cejudo-Alva, Mr. Seitz.

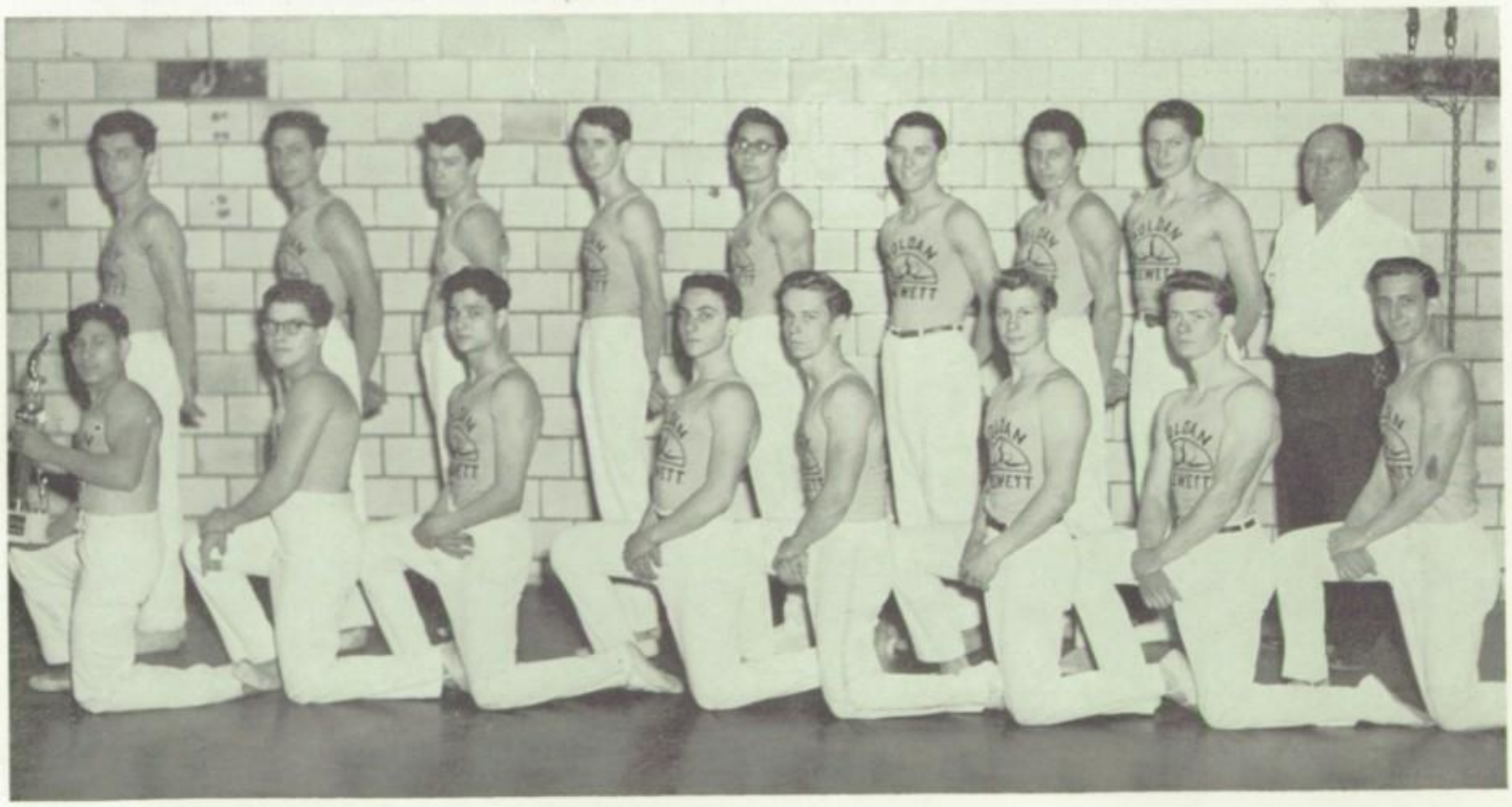

The Girls' Athletic Association is the principal sports organization for girls at Soldan-Blewett. The club teaches co-operation, good sportsmanship, co-ordination, an appreciation of sports as well as a better knowledge of them, and provides four afternoons each week of varied sports and good wholesome fun.

For the members who are term three and up, the old point system of five hundred points for a small letter, one thousand points for a large letter, and one additional year of excellent attendance for a pin, still remains. This year all new members follow a different point system. This is because so many additional activities are included. Now one must have seven hundred fifty points for a small letter. Twelve hundred fifty points and an additional hundred service points are required for a large letter; and seventeen hundred fifty points plus an

G.A.A.

FIRST ROW: Boeckstiegel, Littmann, Myres, Dorfman, Neal, Bassler, Greene, Enloe, Welch, Cimmet, Weeke, Johnson. SECOND ROW: Katz, Goldman, Duncan, Frederick, Hills, Thomas, Woods, Stoops, Morgan, Browne, Schear, Roberts, Schneider, Summers, Risher. THIRD ROW: Kirk, Schetzer, Kessler, Goldberg, Chervitz, Gordon, Kottler, Hawkins, Harris, Cain, Hobie, Ezell, Heymann, Schweich, Giles, Tucker. FOURTH ROW: Blake, Schroeder, Klasing, Littmann, Lipkind, Davis, Byerly, McClary, Miss Ulery, Krueger, Hearn, Millerbaugh, Prell, Johnson, Payeur, Sharon.

additional two hundred service points for a pin. The maximum number of points able to be earned in one term is two hundred fifty.

The G.A.A. activities cover a very wide range. In the fall volley ball is predominant, in the winter basketball and ice skating, and in the spring softball, tennis, track and field. Throughout the entire year the girls participate in bowling and tumbling. As a newly added feature, this year the G.A.A. held three very enjoyable hikes.

OFFICERS

President.....Sylvia Bassler
Vice-President.....Rachael Greene
Secretary-Treasurer.....Jeanette Enloe

G.A.A.

FIRST ROW: Menke, Sita, Weisman, Dobbs, Kunitz, Zlutnick, Phinney, Henry, Puskar, Davis, Cayman, Rosin. SECOND ROW: Dawson, Moore, Saputo, Milonas, Abbott, Lively, Merritt, Sher, Brady, Weintraub, Harris, Ziglin, Corrington, Schneider, Smith, Silk, Blair. THIRD ROW: Bulger, Rucker, Wilson, Foster, Boyd, Kirk, Armer, Gill, Huskey, Snipes, Gollgher, Engelken, Kravin, Griebaum, Bassler, McLain, Mestman, Sutherlin. FOURTH ROW: Wood, Newton, Graft, Leonard, Butz, Hart, Simner, Hammett, Hoffman, Kile, White, Taylor, Lum, Foreman, Kemper, Platt, Kornblum, Cooper, Hazlip, Litzelfelner.

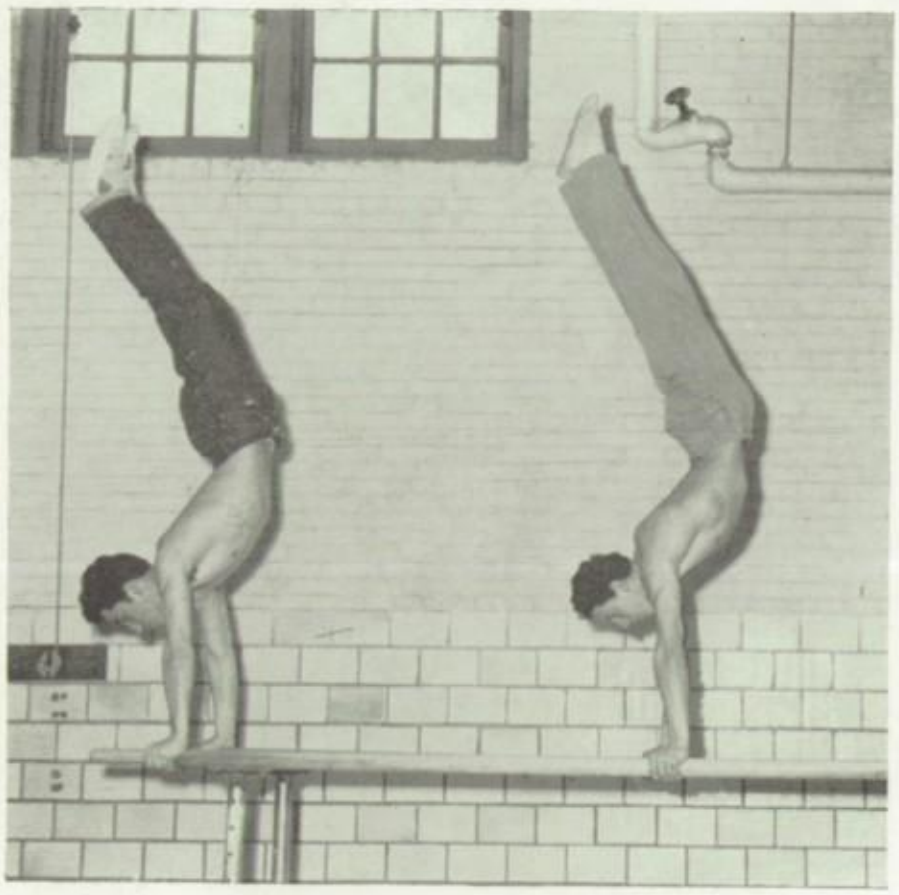

INVERTED CONE

This year's gym club has been under the supervision of Coach Seitz. Mr. Seitz has spent much of his time coaching the boys on the club and we are all very grateful to him.

The purpose of the club is to develop its members for the team, the goal of every member. The practice sessions of the club combine strength with co-ordination which are very important factors in the composition of a good gymnast. The members practice every morning before school and twice a week after school. Many of the members also practice two nights a week at the Northside "Y" and on Saturday afternoons. The gymnasts practice the year around and some even in the summer. This year's officers are:

President ..... Ken Stone
Vice-President ..... Dave Londe
Secretary ..... Harry Monteith
Sergeants-at-Arms ..... Darrel Long and Ed Indelicato

Gym Club

FIRST ROW: Wilson, Finkelstein, Coyne, Bruce, Bryer, Love, Solomon, Saunders, Morgan, Bugg, Sandberg, Pretsky, Leonard, Bernstein, Kaly. SECOND ROW: Ruth, Schliesser, Rosen, Lacky, Rein, Signorelli, Lockett, Schneiderman, Sorkin, Bothe, Moyn, Rich, Evans, Smith, Follis. THIRD ROW: Leonard, Inglove, Frank, Londe, Landwehr, Long, Stone, Ruesing, Cohen, Siegel, Griffin, Jones, Burton, Monteith, Indelicato, Cejudo-Alva, Mr. Seitz.

The football and basketball seasons indeed are the most exciting times of the school term. And the student body is very fortunate in having a wonderful group of girls to lead the crowd in spirited yells. These girls have put much time and effort into their job and have indeed promoted a great deal of school spirit.

The cheerleaders, along with the help of their sponsor Mr. Walka, have done an outstanding job both on the football field and the basketball court.

The regular members of the 1951-1952 squad were: Ryna Averbuch, Captain; Joanne Fletcher, Donna Johnson, Betty Jo Hawkins, Reva Katz, Janice Cooper, and Pat Nicholas. The alternates were: Barbara Farber and Rosa Byerly.

FOUR FOR THE TEAM

Cheer Leaders

LEFT TO RIGHT: Cooper, Nicholas, Fletcher, Johnson, Hawkins, Averbuch.

STERLING SKATES

ELK AND DEAR

GARDEN OF EATON

FALLEN ANGELS

MR. G's OK

SKID ROW

OBJECTION OVER-RULED

DIAMOND JIM

ME AND MY SHADOW

PHYLLING UP

BEAU DAY

BRINK TO ME ONLY

INSPIRATION

DUALING IN THE SUN

BOOK WORMS

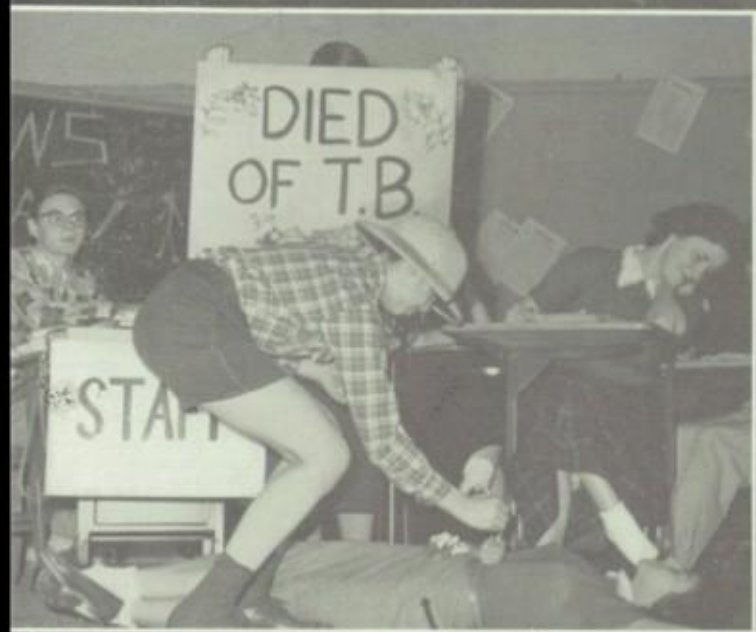

HOOD'S UP

ROLLING HOME

MAY DAY

REST IN PEACE

RINKSIDERS

DECAPITATED

WILSON OBSERVATORY

PRIZE WINNERS

HELPING HANDS

ON YOUR MARK

SENIOR-ORITY

GILBERT AND SULLIVAN

BANNER STUDENTS

THREE MUSKETEERS

MAKING UP

THRUST HOME

END THE REFRAIN

BROKEN HEARTED

SCENIC DESIGN

ROSES AND PEACHES

"NEIL" DOWN

CASTE

YOUNG LOVE

CRYANO

PASTRY SHOP

CADETS

PLAY BOYS

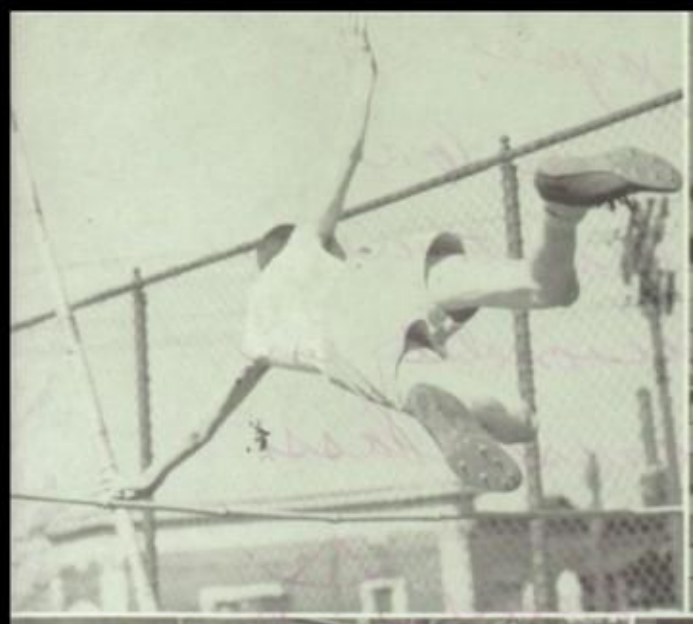

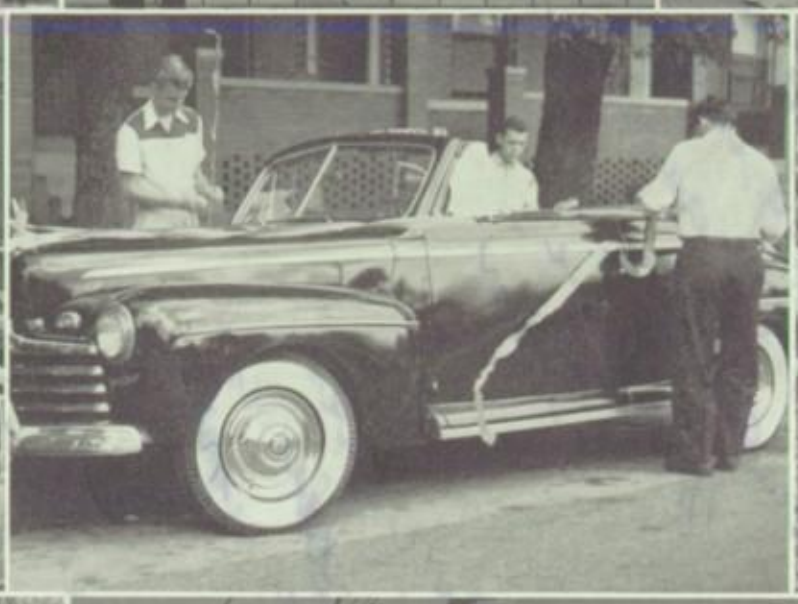

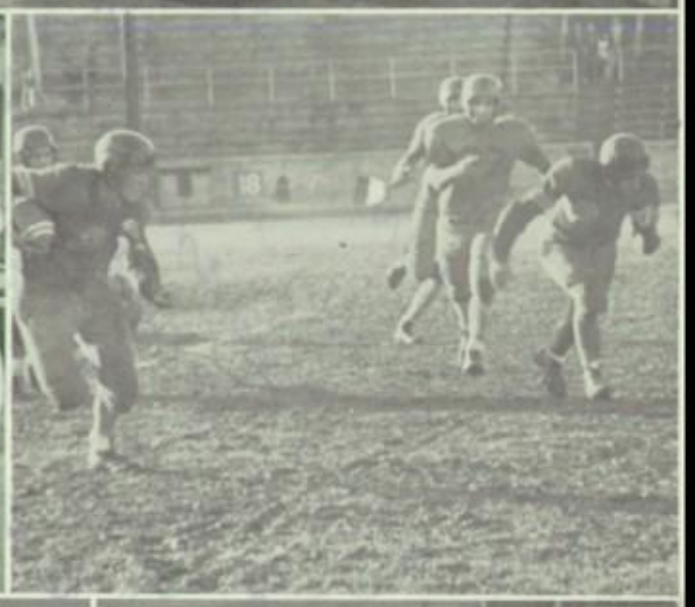

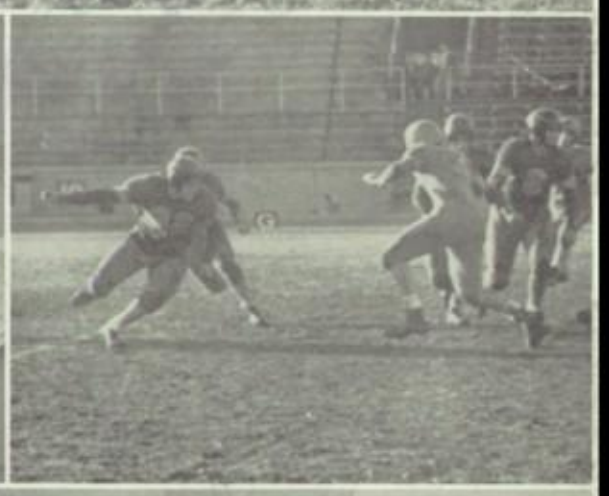

HIGH JINKS

BEAT U. CITY

SACRIFICE

END RUN

EASY AS PIE

TIGER CAB CO.

INDOOR FOOTBALL

HOOP STARS

WEDDING?

STRONG HART

BLOCK BUSTER

ON THE BALL

Autographs

To Joyce,
Lots of luck to a
cute girl with a
great personality in
my Spanish Class.
Your pal
Larry
JLR

Dear Joyce,
It really has been
fun knowing you
and I hope our friendship
will last a long time.
Lots of luck because you
really deserve it.
Marline
Solin

Dear Joyce,
Lots of luck to a swell
gal in my English class and
another class that's un-
mentionable.
Lots of Love
Dolores Mestman
K.A.T

To Joyce,
In your golden chain
of friendship, you may
always count on me as
a strong link.
Jerry Blumenthal
Jamerica 5'' A.Z.A.

Best to You
always
Bob Lerner

Dear Joyce,
Lots of luck to you
Elaine Schneider

Best of luck to a sweet girl in my English class
Charles Schneider

Joyce:
Buena suerte siempre!!
Joan Buscaglia

Best Wishes and happiness to a real cute gal!
Dot Carrington

Best Wishes and happiness to a cute girl.
Your friend
Evelyn Zawadzki

Dear Sweet Potato
Do you carrot all for me
My heart beets for you
with your beautiful cabbage head
and turnip nose
Lettuce be friends
I'm sure we will make a
lovely pear
your Sweet Pea
Joe Adams

To a club sister,
A very cute and
sweet girl who
deserves the best
always. May we
always be friends
Your friend always,
Winnie Ohms
AFF.

(P.S. Congradulations "auntie")

Finis

Best wishes Joyce
To a swell girl.
Stan Fink

Best Luck
to Joyce
a fellow sufferer
in my history
class with
Matt (the old goat)
Barbie
Simmons

Best of luck to a
wonderful girl May all
your wants and wishes
come true. I hope we
will always be good
friends.
Love
Carol

To Joyce
A real terrific [redacted] gal
with a terrific person-
ality. May you have
good luck in History
next term.
Jerry Janitich
Pres. Ely Egel

To a real sweet girl who
I enjoy having as a
club sister. I wish
you all the luck in
the world because you
really deserve it.
Esther

To Joyce
One of the sweetest
and cutest girls that
I know. I hope we
will always be
friends. Lots of luck
in the future.
Love,
Barb